



FLEETRITE[®]

PARTS CATALOG

2022

**ROAD
TESTED.
HASSLE
FREE.**

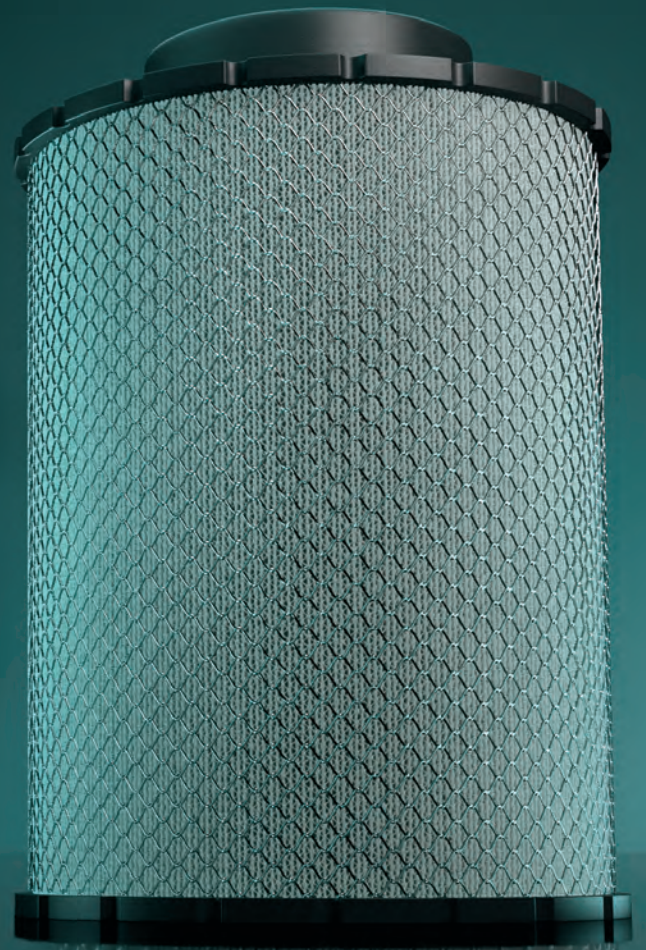

SAVE ON SELECT FLEETRITE FILTERS

With Fleetrite® filters, you can get proven performance in your vehicle with convenient set pricing. Fleetrite is dedicated to keeping you on the road by providing the best in quality, coverage and value. All heavy-duty filters are warranted to be free from defects in material and workmanship.



Table of Contents

Alphabetized Listing

A		DEF EQUIPMENT	82
A/C HOSES	104	DEF FILTERS	82
ACCESSORIES	1-14	DRIVE BELTS	60-66
ACTUATORS	109	DRIVELINE	72
ADDITIVES	92	DRUMS	23-24
AIR BRAKE COMPRESSORS	15	E	
AIR DISC BRAKES	15-16	ELBOWS	82
AIR DRYERS & CARTRIDGES	16	ELECTRICAL SYSTEM	73-78
AIR FILTERS	87	ENGINE ASSEMBLY	79
AIR LINES	119-120	ENGINE OIL	94-95
AIR SPRINGS	114	ENGINE OVERHAUL KITS	79
ALTERNATORS	73	EVAPORATOR CORES	105
ANTENNAS	1	EXHAUST SYSTEM	80-86
AXLE LUBRICANTS	92	EXPANSION VALVES	105-106
B		F	
BACK-UP ALARMS	1	FAN CLUTCHES	67
BATTERIES	73-76	FAN DRIVES	67
BELT TENSIONERS	57-59	FENDER	30
BLOWER MOTOR RESISTORS	104	FIFTH WHEEL REPAIR KITS	30
BLOWER MOTORS	104	FILTERS	87-91
BRACKETS	80	FITTINGS	106
BRAKE FLUID	92	FLEX PIPES	83
BRAKE PADS	16	FLEXIBLE BELLOWS	83-84
BRAKE SHOES	16-22	FLUIDS & CHEMICALS	92-99
BRAKES	15-26	FRONT AXLE	100-102
BUMPERS	27-28	FUEL ADDITIVES	95
BUS WIPER ARMS	29	FUEL FILTERS	88
BUS WIPER MOTORS	29	FUEL INJECTORS	103
BUS WIPER SYSTEMS	29	FUEL PUMPS	103
C		FUEL SYSTEM	103
CAB & BODY	27-56	FUEL/WATER SEPARATORS	89
CABIN AIR FILTERS	87-88	G	
CABLE WRAPS	118	GEAR LUBRICANT	95
CALIPERS	22	GEAR OIL	95-96
CAMSHAFT REPAIR KITS	22	GLAD HAND SEALS	119
CAMSHAFTS	23	GLASS	30-31
CARGO CONTROL	118	GREASE	96
CHAMBERS	23	GRILLE GUARDS	31-32
CHARGE AIR COOLERS	59-60	GRILLES	32
CHROME ANTI-SAIL BRACKETS	2	GROMMETS	33
CHROME AXLE FLANGE COVER KITS	2	H	
CHROME BOOT BRUSH	2	HARDWARE	114
CHROME BUMPER GUIDES	2-3	HEADLIGHT ASSEMBLIES	33
CHROME HOLDERS	3	HEATER CONTROL VALVES	106
CHROME HUB CAPS	4	HEATER CORES	106
CHROME MUD FLAP ACCESSORIES	5	HOODS	33-37
CHROME WHEEL COVERS	5	HOSE CLAMPS	107-109
CHROME WHEEL NUT COVERS	5-6	HVAC	104-112
CHROME WHEEL SIMULATORS	6	HYDRAULIC FILTERS	89-90
CLAMPS	80-81	HYDRAULIC FLUID	96
CLEANERS & DEGREASERS	92-93	J	
COMPRESSOR CLUTCHES	104-105	JACKS	117
COMPRESSOR PULLEYS	105	K	
COMPRESSORS	109	KIN PIN CAPS	100
CONDENSERS	105	KING PIN KITS	100-102
CONNECTORS	81	L	
COOLANT	93-94	LIGHT BARS	38
COOLANT FILTERS	88	LIGHTING	38
COOLING	57-71	LIGHTING KIT	38-39
D		LIGHTING, BACK-UP	39
DEF	81		

Table of Contents

Alphabetized Listing

L		STAINLESS STEEL TOW PIN COVERS	12
LIGHTING, BULBS	39-42	STAINLESS STEEL TRIMS	12-13
LIGHTING, CAB MARKER	42-43	STAINLESS STEEL VISORS	14
LIGHTING, CAB MARKER ID BAR	43	STAINLESS STEEL WEIGHTS	14
LIGHTING, CONNECTOR	44	STARTER MOTORS	78
LIGHTING, FLASHERS	44	STEEL SHELL DRUMS	24
LIGHTING, FOG	45	STEERING	113
LIGHTING, GROMMETS	45	STRAPS	86
LIGHTING, LAMPS	45	SURGE TANKS	68-69
LIGHTING, LED	46	SUSPENSION	114-116
LIGHTING, LICENSE PLATE	46	SWITCHES	112
LIGHTING, MID-TURN	46	T	
LIGHTING, PARK-TURN	46-47	THERMAL SWITCHES	69
LIGHTING, STOP-TAIL-TURN	47	THERMOSTATS	69
LIGHTING, STOP-TAIL-TURN-BACK-UP	47	TIE ROD ENDS	113
LIGHTING, WORK	47-48	TOOLS	117
LIQUID LINE	110	TRAILER	118-121
LUBRICANTS	97	TRAILER HUBS	120-121
M		TRANSMISSION	122
MATTRESSES	49	TRANSMISSION CLUTCH PILOT BEARINGS	122
MIRROR ASSEMBLIES	49-50	TRANSMISSION CLUTCHES	122
MIRROR BRACKETS	50-51	TRANSMISSION FILTERS	90-91
MIRROR HEATERS	51	TRANSMISSION FLUID	99
MIRRORS	51-53	TURBOCHARGER ASSEMBLIES	123
MISCELLANEOUS	97-98	TURBOCHARGERS	123
MUFFLERS	84-85	U	
O		U-BOLTS	115-116
OBSERVATION CAMERAS & SYSTEMS	7	U-JOINTS	72
OIL/LUBE FILTERS	90	V	
OTHER	110-111	VALVES	25-26
P		W	
PLIERS	117	WASHER FLUID TANKS	53
PRESSURE TRANSDUCERS	111	WATER OUTLETS	69-70
R		WATER PUMPS	70-71
RADIATORS	68	WHEEL BEARINGS	124-125
RADIOS	7	WHEEL END	124-126
RAIN CAPS	85	WHEEL RIMS	125
RECEIVER DRIERS	111	WHEEL SEALS	125-126
REFRACTOMETERS	117	WIPER ARMS	53-54
RELAYS	76-77	WIPER BLADES	54-56
ROTORS	24	WIPER MOTORS	56
S			
SAFETY	8		
SCHRADER VALVES	111		
SEALS	111		
SHOP SUPPLIES	9		
SLACK ADJUSTERS	24		
STACKS	85-86		
STAINLESS STEEL BOXES	9		
STAINLESS STEEL BRACKETS	9		
STAINLESS STEEL COVERS	9		
STAINLESS STEEL DEFLECTORS	10		
STAINLESS STEEL DROP VISORS	10		
STAINLESS STEEL FENDER GUARDS	10		
STAINLESS STEEL HOLDERS	11		
STAINLESS STEEL MIRRORS	53		
STAINLESS STEEL PANELS	11		
STAINLESS STEEL SCREENS	11		
STAINLESS STEEL SCUFF KITS	12		
STAINLESS STEEL SURROUNDS	12		

ANTENNAS

Part Number	Color	Length	Type
FLTANTB2B	Black	2'	Fleetrise Tip
FLTANTB2FR	Black	2'	Fleetrise Tip
FLTANTB2INT	Black	2'	International Tip
FLTANTB3B	Black	3'	Fleetrise Tip
FLTANTB3FR	Black	3'	Fleetrise Tip
FLTANTB3INT	Black	3'	International Tip
FLTANTB4B	Black	4'	Fleetrise Tip
FLTANTB4DKIT	Black	4'	Fleetrise Tip
FLTANTB4FR	Black	4'	Fleetrise Tip
FLTANTB4INT	Black	4'	International Tip
FLTANTB4KIT	Black	4'	Fleetrise Tip
FLTANTFSMS1	Black	4'	Fleetrise Tip
FLTANTW2B	White	2'	Fleetrise Tip
FLTANTW2FR	White	2'	Fleetrise Tip
FLTANTW2INT	White	2'	International Tip
FLTANTW3B	White	3'	Fleetrise Tip
FLTANTW3FR	White	3'	Fleetrise Tip
FLTANTW3INT	White	3'	International Tip
FLTANTW4B	White	4'	Fleetrise Tip
FLTANTW4DKIT	White	4'	Fleetrise Tip
FLTANTW4FR	White	4'	Fleetrise Tip
FLTANTW4INT	White	4'	International Tip
FLTANTW4KIT	White	4'	Fleetrise Tip
FLTROANTWL	White		T1 Series



BACK-UP ALARMS

Part Number	Description	Voltage
FLTBUA12V	Back-Up Alarm	12V
FLTBUA24V	Back-Up Alarm	24V



CHROME ANTI-SAIL BRACKETS

Part Number	Finish	Height	Length
FLTCR22170	Chrome	21"	2'
FLTCR22171	Stainless	21"	2'



CHROME AXLE FLANGE COVER KITS

Part Number	Description	Finish	Style
FLTCR15100		Chrome	Threaded
FLTCR15200		Chrome	Push-On
FLTCR15300		Chrome	Threaded
FLTCR15500		Chrome	Push-On
FLTCR15600		Chrome	Threaded
FLTCR15700		Chrome	Push-On
FLTCR15985	Plastic Rim Protector	Chrome	
FLTCR40000		Chrome	Threaded
FLTCR81003		Chrome	Stud-Piloted
FLTCR81021		Chrome	Stud-Piloted
FLTCR83133		Chrome	Stud-Piloted
FLTCR83143		Stainless	Stud-Piloted
FLTCR83161		Stainless	Stud-Piloted



CHROME BOOT BRUSH

Part Number	Finish	Height	Length
FLTCR23800	Black	2"	7.5"



CHROME BUMPER GUIDES

Part Number	Color	Description	Finish	Length	Type
FLTCR18701			Stainless	48"	
FLTCR18750			Chrome	48"	
FLTCR18751			Stainless	48"	
FLTCR18851			Stainless	52"	

CHROME BUMPER GUIDES

Part Number	Color	Description	Finish	Length	Type
FLTCR18940	Standard Amber Lens	Replacement Pair			
FLTCR18960		Replacement Pair			Standard Model, Deluxe Model
FLTCR18971		Replacement	Stainless		



CHROME HOLDERS

Part Number	Description	Finish	Height	Length	Type
FLTCR19911	License Plate and Permit	Stainless	5"	18"	Permit Holder
FLTCR20040	License Plate and Permit	Zinc-Cast			License Frame
FLTCR20101	License Plate and Permit	Stainless	8"	14"	License Holder
FLTCR20121	License Plate and Permit	Stainless	8"	39"	License Holder
FLTCR20202	License Plate and Permit	Chrome	10"	18"	License Holder



CHROME HUB CAPS

Part Number	Diameter	Finish	Style
FLTCR16112	8.72" OD	Chrome	Baby Moon
FLTCR16160	8.72" OD	Chrome	Baby Moon
FLTCR16161	8.72" OD	Stainless	Baby Moon
FLTCR16162	8.72" OD	Chrome	Baby Moon
FLTCR16163	8.72" OD	Stainless	Baby Moon
FLTCR16180	8.72" OD	Chrome	Baby Moon
FLTCR16181	8.72" OD	Stainless	Baby Moon
FLTCR16182	8.72" OD	Chrome	Baby Moon
FLTCR16183	8.72" OD	Stainless	Baby Moon
FLTCR16243	8.72" OD	Stainless	Conical
FLTCR16250	8.72" OD	Chrome	Baby Moon
FLTCR16252	8.72" OD	Chrome	Baby Moon
FLTCR16700	8.72" OD	Chrome	Baby Moon
FLTCR16701	8.72" OD	Stainless	Baby Moon
FLTCR16902	7.25"	Chrome	Baby Moon
FLTCR16930	8"	Chrome	Baby Moon
FLTCR16931	8"	Stainless	Baby Moon
FLTCR16932	8"	Chrome	Baby Moon
FLTCR16933	8"	Stainless	Baby Moon
FLTCR16950	8.19" ID, 2.75" Height	Chrome	Rear, Baby Moon
FLTCR16951	8.19" ID, 2.75" Height	Stainless	Rear, Baby Moon
FLTCR16952	8.19" ID, 2.75" Height	Chrome	Rear, Baby Moon
FLTCR16953	8.19" ID, 2.75" Height	Stainless	Rear, Baby Moon
FLTCR16954	8.19" ID, 3.13" Height	Chrome	Rear, Baby Moon
FLTCR16955	8.19" ID, 3.13" Height	Stainless	Rear, Baby Moon
FLTCR16956	8.19" ID, 3.13" Height	Chrome	Rear, Baby Moon
FLTCR16957	8.19" ID, 3.13" Height	Stainless	Rear, Baby Moon
FLTCR16970	8.06" ID, 2.75" Height	Chrome	Rear, Baby Moon
FLTCR16972	8.06" ID, 2.75" Height	Chrome	Rear, Baby Moon
FLTCR16973	8.06" ID, 2.75" Height	Stainless	Rear, Baby Moon
FLTCR17000	6.5" ID, 2.5" Height	Chrome	Rear, Baby Moon
FLTCR17020	6.5" ID, 2.5" Height	Chrome	Front, Baby Moon, 4-Notch
FLTCR17021	6.5" ID, 2.5" Height	Stainless	Front, Baby Moon, 4-Notch
FLTCR17022	6.5" ID, 2.5" Height	Chrome	Front, Baby Moon, 4-Notch
FLTCR17023	6.5" ID, 2.5" Height	Stainless	Front, Baby Moon, 4-Notch
FLTCR17025	6.5" ID, 2.5" Height	Chrome	Front, Baby Moon, 5-Notch
FLTCR17027	6.5" ID, 2.5" Height	Chrome	Front, Baby Moon, 5-Notch
FLTCR17122	8" ID, 2.13" Height	Chrome	Rear, Hubdometer
FLTCR17132	8.19"	Chrome	Hubdometer



CHROME MUD FLAP ACCESSORIES

Part Number	Description	Finish	Length	Mounting
FLTCR14482	Mud Flap Weight	Chrome	18"	Stud
FLTCR14491	Mud Flap Weight	Stainless	24"	Stud
FLTCR14492	Mud Flap Weight	Chrome	24"	Stud
FLTCR14493	Mud Flap Weight	Stainless	24"	Stud
FLTCR14510	Mud Flap Weight	Chrome	24"	Hardware
FLTCR14512	Mud Flap Weight	Chrome	24"	Hardware
FLTCR14513	Mud Flap Weight	Stainless	24"	Hardware
FLTCR14562	Mud Flap Weight	Chrome	24"	Stud
FLTCR21960	Hanger	Chrome	30"	Straight
FLTCR21961	Hanger	Stainless	30"	Straight
FLTCR21990	Hanger	Chrome	30"	45°
FLTCR22012	Hanger	Black	27"	45°



CHROME WHEEL COVERS

Part Number	Finish	Size	Type
FLTCR80031	Chrome	22.5"	Stud-Piloted, Front



CHROME WHEEL NUT COVERS

Part Number	Finish	Height	Type
FLTCR17542	Chrome	1.88"	
FLTCR17570	Chrome	1.63"	
FLTCR17572	Chrome	1.63"	
FLTCR17573	Stainless	1.63"	
FLTCR17590	Chrome	2"	
FLTCR17592	Chrome	2"	
FLTCR17593	Stainless	2"	
FLTCR17800	Chrome	53mm	
FLTCR17801	Stainless	52mm	
FLTCR17802	Chrome	51mm	
FLTCR17803	Stainless	50mm	
FLTCR17806	Chrome	64mm	
FLTCR17807	Stainless	64mm	
FLTCR18000	Chrome	2.75"	Push-On
FLTCR18002	Chrome	2.75"	Push-On
FLTCR18010	Chrome	2.75"	Push-On
FLTCR18012	Chrome	2.75"	Push-On

CHROME WHEEL NUT COVERS

Part Number	Finish	Height	Type
FLTCR18100	Chrome	2.88"	Twist-On
FLTCR18102	Chrome	2.88"	Twist-On
FLTCR18104	Chrome	2.88"	Twist-On
FLTCR18200	Chrome	2.88"	Push-On
FLTCR18202	Chrome	2.88"	Push-On
FLTCR18204	Chrome	2.88"	Push-On
FLTCR18210	Chrome	2.5"	Push-On
FLTCR18212	Chrome	2.5"	Push-On
FLTCR18300	Chrome	2.88"	Push-On
FLTCR18302	Chrome	2.88"	Push-On
FLTCR18350	Chrome	3.31"	Push-On
FLTCR18400			Wrench For 1.5" Nut Covers



CHROME WHEEL SIMULATORS

Part Number	Description	Diameter	Finish	Size	Type
FLTCR11755	Set	275mm Bolt Circle	Stainless	19.5"	
FLTCR84031	Kit		Stainless	22.5"x8.25"	Front
FLTCR86021	Kit		Stainless	22.5"x8.25"	Front
FLTCR86023	Kit		Stainless	22.5"x8.25"	Front
FLTCR86031	Kit		Stainless	22.5"x8.25"	Front
FLTCR86083	Kit		Stainless	22.5"x8.25"	Rear
FLTCR86143	Kit		Stainless	22.5"x8.25"	Rear
FLTCR86153	Kit		Stainless	22.5"x8.25"	Rear



OBSERVATION CAMERAS & SYSTEMS

Part Number	Description	Details	Size	Type
FLTOCBUCAM	Back-Up Camera	With 33' Cable		
FLTOCBUCAMHD	HD Rearview Camera			
FLTOCDVDASH	Dash Camera, Dual View	HD (1280X720) Resolution, Front: 150° In-Cab: 150° Recording Angle, 64Gb Max SD(2) Data Storage, 4 Axis G-Sensor Accelerometer		
FLTOCQVMON7	Quad HD Monitor		7" Screen	
FLTOCQVMON9	Quad HD Monitor		9" Screen	
FLTOCSD128	Formatted SD Card		128GB	
FLTOCSD16	Formatted SD Card		16GB	
FLTOCSD64	Formatted SD Card		64GB	
FLTOCSVCAM	Side View Camera	With 33' Cable		
FLTOCSVCAMHD	HD Sideview Camera			
FLTOCSVDASH	Dash Camera, Front Facing Only	HD (1280X720) Resolution, Front: 150° Recording Angle, 64Gb Max SD(2) Data Storage, 3 Axis G-Sensor Accelerometer		
FLTOCSVMON7	LCD Monitor		7" Screen	
FLTOCSVMON9	LCD Monitor		9" Screen	
FLTOCVP	Video Processor			
FLTROCAMW	Rear Observation Camera		7" Screen	Wired
FLTROCAMWL	Rear Observation Camera		7" Screen	Wireless
FLTROCBW	Rear Observation	65' Cable	7" Screen	Wired
FLTROMONW	Rear Observation Monitor		7" Screen	Wired
FLTROMONWL	Rear Observation Monitor		7" Screen	Wireless
FLTROWIRED	Rear Observation Camera System	65' Cable	7" Screen	
FLTROWIRELESS	Rear Observation Camera		7" Screen	Wireless



RADIOS

Part Number	Description	Details
FLTAMFMRC4A	AM/FM Radio	CD Player With Front-Panel Auxiliary Input



SAFETY

Part Number	Description	Details
FLTBN6L	Disposable Black Nitrile Gloves	Large
FLTBN6M	Disposable Black Nitrile Gloves	Medium
FLTBN6XL	Disposable Black Nitrile Gloves	XL
FLTBN6XXL	Disposable Black Nitrile Gloves	XXL
FLTFAKIT	First Aid Kit	
FLTSICLNR2	HD Waterless Skin Cleanser	8 oz Tube
FLTSICN28	Traffic Cone with Reflective Stripes	28"
FLTSICN42	Looper Tube, Orange Post with Collars	42" with 12 lb Rubber Base
FLTSIDLOCK3	Diskus Lock with Key	
FLTSIEARNC2	Non-Corded Ear Plugs	
FLTSIFLG18	Orange Vinyl Flag with Wood Handle	18"
FLTSIHASP6	Opening Diameter Hasp	1 1/2"
FLTSIHHAT1	Hard Hat	
FLTSIHHATAD2	Hard Hat Adaptor	
FLTSILEDB12	LED Baton, 3 Way Switch, Belt Clip	12"
FLTSILEDB9	LED Baton, 3 Way Switch, Belt Clip	9"
FLTSILG1STAD2	3 Shelf Wall Mounted First Aid Kit	Prefilled
FLTSILOCK1	Aluminum Lock	1" Steel Shackle
FLTSILOCK2	Aluminum Lock	4" Flexible Cable
FLTSIORGREF1	HD Industrial Orange Scrub Hand Cleaner	Refill
FLTSIOTSSFGLS2	Over the Spectacle Safety Glasses	
FLTSIQKD30	Quick Dry Granular	30 lb Bag
FLTSISFGLS1	Safety Glasses	
FLTSISFGOG3	Safety Goggles	
FLTSISHLD1	Face Shield	
FLTSISM1STAD1	Small First Aid Kit	Prefilled
FLTSISPDIS1	Wall Mounted Soap Dispenser	
FLTSISPMED1	Sorbent Pads, Medium	15"x18"
FLTSISRHEV2	Sorbent Roll, Heavy	30"x150'
FLTSITRI1	Triangle Warning Kit	
FLTSIVESTLG	Safety Vest, Large	
FLTSIVESTXL	Safety Vest, XL	
FLTSIVESTXXL	Safety Vest, XXL	
FLTSIWC1	HD Wheel Chock with Eye Bolt	10"x8"x6"



SHOP SUPPLIES

Part Number	Description	Size	Type
FLTSTB200	Shop Towels	10" X 12"	Box
FLTSTR60	Shop Towels	11" X 9.4"	Roll

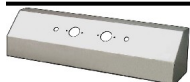

STAINLESS STEEL BOXES

Part Number	Vehicle Make	Vehicle Model	Description	Details	Style
FLTSSALBD			Airline	With Double Connector Blank	
FLTSSALBS			Airline	With Single Connector Blank	
FLTSSMABB	Mack	CV713	Replacement Battery Box		Reuses Factory Hardware

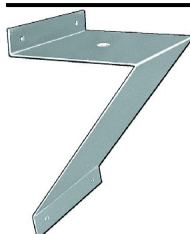

STAINLESS STEEL BRACKETS

Part Number	Application	Description	Size
FLTSSBB77		Beacon Bracket	7" x 7" Base
FLTSSBB88		Beacon Bracket	8" x 8" Base
FLTSSBR	Cobra 29, UniDen 78/79	Bracket For Radios	
FLTSSEXBR	Cobra 148, Grant, Galaxy, Connex	Extended Bracket For Radios	



STAINLESS STEEL COVERS

Part Number	Vehicle Make	Vehicle Model	Vehicle Year	Details	Style
FLTSSFLCEDC	Freightliner	Century, Columbia	2003, Earlier		Above the Door
FLTSSINHXRCV	International	HX520		Snakeskin	Punched Rear Cab Vent
FLTSSPBDSBB	Peterbilt	379		With Hardware, No Cut Out	DS Battery Box
FLTSSBPSTBCO	Peterbilt	379		With Hardware, Cut Out	PS Tool Box with Cut-Out Hardware
FLTSSPBRFC	Peterbilt	379		With Cut Out	Rear Frame for Steel Cross Member



STAINLESS STEEL DEFLECTORS

Part Number	Vehicle Make	Vehicle Model	Vehicle Year	Style
FLTSSMAWAD	Mack	CV713	2002-2007	Window Air
FLTSSWSGD	Western Star	C		Side Grille, Tall



STAINLESS STEEL DROP VISORS

Part Number	Vehicle Make	Vehicle Model	Vehicle Year	Size	Style
FLTSSFLCLCM	Freightliner	Classic	1995	13.5"	Flat Top, Cab Mounted Mirrors
FLTSSFLCLDM	Freightliner	Classic	1995	13.5"	Flat Top, Door Mounted Mirrors
FLTSSINDV	International	ProStar, LoneStar		12.5"	
FLTSSINDV6	International	Non i Series	1989-1999	13.5"	With 6 Brackets
FLTSSKWWS13	Kenworth	2007, Newer		13"	Curved Windshield with 2 Factory Brackets
FLTSSMADV10	Mack	CV, GU, CH, CT, CX	2002-2013	10"	Flat Top
FLTSSMADV13	Mack	CV, GU, CH, CT, CX	2002-2013	13"	Flat Top
FLTSSMAMDB	Mack	CV, GU, CH, CT, CX	2002-2013		Flat Top, Monster, Bowtie
FLTSSMARDB	Mack	CV, GU, CH, CT, CX	2002-2013		Flat Top, Regular, Bowtie
FLTSSPBULTDV	Peterbilt		1987-2017	14"	Ultra/Flat Cab, Door Mirror
FLTSSWSRDV	Western Star				Rear



STAINLESS STEEL FENDER GUARDS

Part Number	Vehicle Make	Vehicle Model	Vehicle Year	Details	Style
FLTSSFLFLDFG	Freightliner	FLD 112, 120		With Sides	Front with Sides, Set Back Axle
FLTSSMAFG	Mack	Granite, C713	2002-2007		Wrap Around
FLTSSPB379FG	Peterbilt	379			Double Rectangular Headlight, Blank
FLTSSPBFG	Peterbilt	379		Inside Angle Cut	Blank



STAINLESS STEEL HOLDERS

Part Number	Vehicle Make	Vehicle Model	Vehicle Year	Size	Style
FLTSSFLCLPH1	Freightliner, Peterbilt	Classic	2003, Earlier		Hinged
FLTSSFLCLPH2	Freightliner, Peterbilt	Classic	2003, Earlier		Hinged
FLTSSHPPH135				13.5" Wide	Hinged
FLTSSHPPH28				28" Wide	Hinged
FLTSSKWW900P H930	Kenworth, Freightliner, Peterbilt	W900		9" x 30"	Hinged
FLTSSLPF					With Sides
FLTSSPHBM135				13.5" Wide	



STAINLESS STEEL PANELS

Part Number	Vehicle Make	Vehicle Model	Details	Size	Style
FLTSSHPP44				4" x 4"	Hinged, Permit
FLTSSINHXUNDP	International	HX	With Dimples		Cab Under Door, Tape Mounted
FLTSSPB379HEP	Peterbilt	379			Exterior Hood Extension, Bolt Mounted
FLTSSPB379UDP	Peterbilt	379, 388, 389	With Dimples		Under Door, Tape Mounted
FLTSSWSUNDP	Western Star, International	4900			Under Door



STAINLESS STEEL SCREENS

Part Number	Vehicle Make	Vehicle Model	Description	Details
FLTSSINCAV	International	HX520	Punched Cab Air Vent Inlay	
FLTSSVOIS	Volvo	VN Gen 2	Intake Screen	With Small 1/4" Circles



STAINLESS STEEL SCUFF KITS

Part Number	Vehicle Make	Vehicle Model	Mounting
FLTSSMASK2	Mack	CV713	Screw Mount, Blank
FLTSSVOUNDSK	Volvo	VN Gen 2	Under Door, Pair



STAINLESS STEEL SURROUNDS

Part Number	Vehicle Make	Vehicle Model	Details	Style
FLTSSINCDH	International	i Series	With Dimples	Cab Door Handle
FLTSSVODHS	Volvo	VT 880, VN Gen 2		Cab Door Handle



STAINLESS STEEL TOW PIN COVERS

Part Number	Vehicle Make	Vehicle Model	Details	Mounting
FLTSSKWW900PC	Kenworth	W900		Spring
FLTSSPBPT1	Peterbilt, Freightliner		With Hardware	
FLTSSPBPTP	Peterbilt, Freightliner, Kenworth		With Hardware	
FLTSSPBSMT	Peterbilt	388, 389		Spring
FLTSSWSTPC2	Western Star			



STAINLESS STEEL TRIMS

Part Number	Vehicle Make	Vehicle Model	Vehicle Year	Style
FLTSSAT224				Top Flap Accent, with Hardware
FLTSSAT312524				Conspicuity Top Flap Accent
FLTSSFLCASCH	Freightliner	Cascadia		Cup Holder
FLTSSFLCASUSIT	Freightliner	Cascadia		Upper Sleeper Inset, Pair
FLTSSFLCLCDT	Freightliner	Classic, FLD		Center Console/Fuse Door
FLTSSFLCLUOT	Freightliner	Classic, FLD		Upper Door, Behind Armrest, 4 pieces
FLTSSFLCLWT	Freightliner	Classic, FLD, FLA, FLB		Under Window, with Cab Mounted Mirrors
FLTSSINCUNWT	International	i Series		Cab Under Window
FLTSSINHXFLT	International	HX520		Frame Logo
FLTSSINHXHT	International	HX520		Under Headlight

STAINLESS STEEL TRIMS

Part Number	Vehicle Make	Vehicle Model	Vehicle Year	Style
FLTSSKWDDWT	Kenworth			Daylite Door Contoured Under Window, with Dimples
FLTSSKWDT6	Kenworth			Top of Door Trim Daylite, Chopped Look, Polished
FLTSSKWLT	Kenworth			Logo Embellisher
FLTSSKWSSWT86	Kenworth			Studio Sleeper Upper Swing-Out Window
FLTSSKWSWT	Kenworth	T680, T880		Sleeper Window On Frame
FLTSSKWSWT2	Kenworth			Sleeper Door Window, 2 piece kit
FLTSSKWT680DBT	Kenworth	T680		DEF Filler Bezel (Trucks With Fairings)
FLTSSKWUNWT	Kenworth			Non-Daylite Door Under Window, with Dimples
FLTSSMADHT	Mack	Granite		
FLTSSMALT	Mack			Square Edge Logo
FLTSSMATK3	Mack	Granite, CV713	2002-2007	Back of Cab, 3 Piece Kit
FLTSSMAUNWT	Mack	Granite, CV713	2002-2007	Under Window
FLTSSMAVWT	Mack	Granite, CV713	2002-2007	View Window, On Glass
FLTSSMAWT	Mack	Granite		Center Windshield
FLTSSPBTT	Peterbilt	379		Battery, Tool Box
FLTSSPBDT6	Peterbilt		2005	Top of Door, Chopped Look, Polished
FLTSSPBMMWT	Peterbilt		2006	Upper/Under Window, Sloped Door , with Cab Mounted Mirrors
FLTSSPBSTK	Peterbilt	379		Battery or Tool Box Step Kit, 2 pieces
FLTSSPBWT3	Peterbilt		1988	3 Piece Windshield Trim For 2 Piece Windshield
FLTSSPBWTSS70	Peterbilt			Sleeper Side Window Full, Chopped Look
FLTSSVOFUT	Volvo	VN Gen 2		Front Upper Fairing, Pair
FLTSSVOIFT	Volvo	VN Gen 2		Inner Fender
FLTSSVOLFST	Volvo	VN Gen 2		Lower Front Scuff, Pair
FLTSSVOLRST	Volvo	VN Gen 2		Lower Rear Scuff, Pair
FLTSSVOLSWT	Volvo	VT 880		Lower Sleeper Window
FLTSSVOMUT	Volvo	VN Gen 2		Middle Upper Fairing, Pair
FLTSSVORUST	Volvo	VN Gen 2		Rear Upper Step Fairing, Pair
FLTSSVOSHHT	Volvo	VN Gen 2		Side of Hood, Behind Head Light
FLTSSWSLT	Western Star, International	4900	2000+	Logo Accent "Radiance"



STAINLESS STEEL VISORS

Part Number	Vehicle Make	Size	Style	Mounting
FLTSSHV	Peterbilt, Freightliner, Kenworth, Western Star		Double Rectangular Head Light	
FLTSSWS4900VCM	Western Star	13.5" Drop Visor	Flat Top	Cab Mounted, Blind
FLTSSWS4900VDM	Western Star	13.5" Drop Visor	Flat Top	Door Mounted, Blind



STAINLESS STEEL WEIGHTS

Part Number	Details	Size	Style
FLTSSFW24	With Hardware, No Back Plates	24"	Mud Flap
FLTSSFW24B	With Backs, Hardware	24"	Mud Flap



AIR BRAKE COMPRESSORS

Part Number	Application	Mounting
FLT114		Vertical
FLT614	International I6 Pre-2004 HT530	Flange
FLTBC106	Cummins	Flange
FLTBC113	International I6 Pre-2004 DT 466, HT530	Mount



AIR DISC BRAKES

Part Number	Description	Details	Dimension
FLTADBHCKSK42	Tappet Bushings Kit	Suitable Replacement for Bendix® ADB22X	
FLTADBHCKSK62	Guide Pin Kit	Suitable Replacement for Bendix® ADB22X	
FLTADBHPAN17GPK	Guide Pin Kit	Suitable Replacement for Wabco® Pan 17	
FLTADBHPAN1922GPK	Guide Pin Kit	Suitable Replacement for Wabco® Pan19/22	
FLTADBHPANSEAL	Seal Kit	Suitable Replacement for Wabco® Pan Series	
FLTADBP1203H	Pad Kit	Suitable Replacement for Bendix® SN7/SB7	
FLTADBP1311H	Pad Kit	Suitable Replacement for Meritor® EX+H	
FLTADBP1369H	Pad Kit	Suitable Replacement for Bendix® ADB22X	
FLTADBP1370H	Pad Kit	Suitable Replacement for Meritor® EX+L	
FLTADBP1438H	Pad Kit	Suitable Replacement for Wabco® Pan 19	
FLTADBP1518H	Pad Kit	Suitable Replacement for Wabco® Pan 17	
FLTADBP1777H	Pad Kit	Suitable Replacement for Wabco® Pan 22	
FLTADBP1777TH	Pad Kit	Suitable Replacement for Wabco® Maxx 22T	
FLTADBP2061H	Pad Kit	Suitable Replacement for Wabco® Maxxus	
FLTADBR430045S	Rotor	Splined Flat	
FLTADBR430053F	Rotor	Flat with Bolt Holes	
FLTADBR430138U	Rotor	U-Shaped without Tone Ring	138mm
FLTADBR430150U	Rotor	U-Shaped without Tone Ring	150mm
FLTADBR430150UTR	Rotor	U-Shaped with Tone Ring	150mm

AIR DISC BRAKES

Part Number	Description	Details	Dimension
FLTADBR430160U	Rotor	U-Shaped without Tone Ring	160mm
FLTADBR434131U	Rotor	U-Shaped without Tone Ring	131mm



AIR DRYERS & CARTRIDGES

Part Number	Application	Description
FLTAD065225	Suitable Replacement for Bendix® AD-9	Air Dryer
FLTAD107794PG	Suitable Replacement for Bendix® AD-9	Cartridge
FLTAD109493PG	Suitable Replacement for Bendix® AD-IP	Cartridge
FLTAD109685PG	Suitable Replacement for Bendix® AD-9	Air Dryer
FLTAD5008414PG	Suitable Replacement for Bendix® AD-SP/IS	Cartridge



BRAKE PADS

Part Number	Application	FMSI
FLTH184	2.6" 2-Piston Caliper	164
FLTH224	2.5" 2-Piston Caliper	224
FLTH225	2.88" Piston Caliper	225
FLTH769	2.52" 4-Piston Caliper	769
FLTH786	2.88" 2-Piston Caliper	786
FLTH786A	2.6" 2-Piston Caliper	786A



BRAKE SHOES

Part Number	Application	Axle Rating	FMSI	Type Of Lining
FLT1308Q20	Standard	20,000 Lbs	1308	Reman
FLT1308Q20K	Rear	20,000 Lbs	1308Q	
FLT1308Q23	Standard	23,000 Lbs	1308	Reman
FLT1308Q23K	Rear	23,000 Lbs	1308Q	
FLT1443E20	Standard	20,000 Lbs	1443	Reman
FLT1443E23	Standard	23,000 Lbs	1443	Reman
FLT2121308E20	OE	20,000 Lbs	1308	Reman
FLT2121308Q20	OE	20,000 Lbs	1308	Reman
FLT2121308T20	OE	20,000 Lbs	1308	Reman

BRAKE SHOES

Part Number	Application	Axle Rating	FMSI	Type Of Lining
FLT2121443E20	OE	20,000 Lbs	1443	Reman
FLT2124223E20	OE	20,000 Lbs	4223	Reman
FLT2124311E20	OE	20,000 Lbs	4311	Reman
FLT2124514Q20	OE	20,000 Lbs	4514	Reman
FLT2124515F320	OE	20,000 Lbs	4515	Reman
FLT2124515Q20	OE	20,000 Lbs	4515	Reman
FLT2124515QHDMB	OE		4515	Reman
FLT2124524Q20	OE	20,000 Lbs	4524	Reman
FLT2124551Q20	OE	20,000 Lbs	4551	Reman
FLT2124692U20	OE	20,000 Lbs	4692	Reman
FLT2124702QP20		20,000 Lbs	4702	Reman
FLT2124703QP20		20,000 Lbs	4703	Reman
FLT2124707QP20	OE	20,000 Lbs	4707	Reman
FLT2124707QPMB20	OE	20,000 Lbs	4707	Reman
FLT2124709E220		20,000 Lbs	4709	Reman
FLT2124710Q20		20,000 Lbs	4710	Reman
FLT2124715Q20	OE	20,000 Lbs	4715	Reman
FLT2124718QP20	OE	20,000 Lbs	4718	Reman
FLT2124719E220		20,000 Lbs	4719	Reman
FLT2124720Q20		20,000 Lbs	4720	Reman
FLT2124725E220		20,000 Lbs	4725	Reman
FLT2124726E220		20,000 Lbs	4726	Reman
FLT2124729E220	OE	20,000 Lbs	4729	Reman
FLT3121308E23	OE	23,000 Lbs	1308	Reman
FLT3121308Q23	OE	23,000 Lbs	11308	Reman
FLT3121443E23	OE	23,000 Lbs	1443	Reman
FLT3124223E23	OE	23,000 Lbs	4223	Reman
FLT3124311E23	OE	23,000 Lbs	4311	Reman
FLT3124514Q23	OE	23,000 Lbs	4514	Reman
FLT3124515F323	OE	23,000 Lbs	4515	Reman
FLT3124515P23	OE	23,000 Lbs	4515	Reman
FLT3124515QHDMB	OE	23,000 Lbs	4515	Reman
FLT3124524Q23	OE	23,000 Lbs	4523	Reman
FLT3124551Q23	OE	23,000 Lbs	4551	Reman
FLT3124702Q23		23,000 Lbs	4702	Reman
FLT3124703Q23	OE	23,000 Lbs	4703	Reman
FLT3124707Q23	OE	23,000 Lbs	4707	Reman
FLT3124707QMB23		23,000 Lbs	4707	Reman
FLT3124709E223	OE	23,000 Lbs	4709	Reman
FLT3124710Q23	OE	23,000 Lbs	4710	Reman
FLT3124711Q23	OE	23,000 Lbs	4711	Reman
FLT3124715Q23		23,000 Lbs	4715	Reman
FLT3124718Q23		23,000 Lbs	4718	Reman
FLT3124720Q23		23,000 Lbs	4720	Reman
FLT3124725E223	OE	23,000 Lbs	4725	Reman
FLT3124726E223	OE	23,000 Lbs	4726	Reman
FLT4702QP23K	Rear	23,000 Lbs	4702QP	
FLT4707QP20K	Front	20,000 Lbs	4707QP	Reman
FLT4709E220K	Rear	20,000 Lbs	4709E2	Reman
FLT4709E223K	Rear	23,000 Lbs	4709E2	Reman
FLT4710QP20K	Rear	20,000 Lbs	4710QP	Reman

BRAKE SHOES

Part Number	Application	Axle Rating	FMSI	Type Of Lining
FLT4715QP20K	Rear	20,000 Lbs	4715QP	Reman
FLT4718QP20K	Rear	20,000 Lbs	4718QP	Reman
FLT4718QP23K	Rear	23,000 Lbs	4718QP	Reman
FLT4725E23KM		23,000 Lbs	4725E	Reman
FLT4726E23K	Rear	23,000 Lbs	4726E	Reman
FLTAB1308EEN	Front or Rear		1308E	Abex
FLTAB1308EEX	Front or Rear		1308E	Abex
FLTAB1443EN	Front or Rear		1443E	Abex
FLTAB1443EX	Front or Rear		1443E	Abex
FLTAB4311EX	Front or Rear		4311E	Abex
FLTAB4515QEN	Front or Rear		4515Q	Abex
FLTAB4515QEX	Front or Rear		4515Q	Abex
FLTAB4515QSD	Front or Rear		4515Q	Abex
FLTAB4524QEN	Front or Rear		4524QR	Abex
FLTAB4524QEX	Front or Rear		4524QR	Abex
FLTAB4524QSD	Front or Rear		4524QR	Abex
FLTAB4702EN	Front or Rear		4702Q	Abex
FLTAB4702EX	Front or Rear		4702Q	Abex
FLTAB4707EN	Front or Rear		4707Q	Abex
FLTAB4707EX	Front or Rear		4707Q	Abex
FLTAB4707SD	Front or Rear		4707Q	Abex
FLTAB4709EN	Front or Rear		4709E2	Abex
FLTAB4709EX	Front or Rear		4709E2	Abex
FLTAB4709SD	Front or Rear		4709E2	Abex
FLTAB4711EN	Front or Rear		4711Q	Abex
FLTAB4711EX	Front or Rear		4711Q	Abex
FLTAB4715EN	Front or Rear		4715Q	Abex
FLTAB4715EX	Front or Rear		4715Q	Abex
FLTAB4715SD	Front or Rear		4715Q	Abex
FLTAB4718SD	Front or Rear		4718Q	Abex
FLTAB4719EN	Front or Rear		4719E2	Abex
FLTAB4720EN	Front or Rear		4720Q	Abex
FLTAB4720EX	Front or Rear		4720Q	Abex
FLTAB4725EX	Front or Rear		4725E2	Abex
FLTAB4725SD	Front or Rear		4725E2	Abex
FLTAB4726EN	Front or Rear		4726E2	Abex
FLTEG24515F323	Standard	23,000 Lbs	4515	
FLTEG24515Q23	Standard	23,000 Lbs	4515	Reman
FLTEG24702Q23	Standard	23,000 Lbs	4702	Reman
FLTEG24707Q23	Standard	23,000 Lbs	4707	Reman
FLTEG24709E223	Standard	23,000 Lbs	4709	Reman
FLTEG24710QP23	Standard	23,000 Lbs	4710	
FLTEG24715QP23	Standard	23,000 Lbs	4715	
FLTEG24720QP23	Standard	23,000 Lbs	4720	
FLTEG24726QP23	Standard	23,000 Lbs	4726	
FLTEG4515F320	Standard	20,000 Lbs	4515	Reman
FLTEG4515Q20	Standard	20,000 Lbs	4515	Reman
FLTEG4702Q20	Standard	20,000 Lbs	4702	Reman
FLTEG4707Q20	Standard	20,000 Lbs	4707	Reman
FLTEG4709E220	Standard	20,000 Lbs	4709	Reman
FLTEG4710QP20	Standard	20,000 Lbs	4710	Reman

BRAKE SHOES

Part Number	Application	Axle Rating	FMSI	Type Of Lining
FLTEG4715QP20	Standard	20,000 Lbs	4715	Reman
FLTEG4718QP20	Standard	20,000 Lbs	4718	Reman
FLTEG4718QP23	Standard	23,000 Lbs	4718	Reman
FLTEG4720QP20	Standard	20,000 Lbs	4720	Reman
FLTEG4726QP20	Standard	20,000 Lbs	4726	Reman
FLTEL1443EK		20,000 Lbs	1443	Abex Reman
FLTEL4702QPK		20,000 Lbs	4702	Abex Reman
FLTEL4707QPK		20,000 Lbs	4707	Abex Reman
FLTEL4709E2K		20,000 Lbs	4709E2	Abex Reman
FLTEL4709EK		20,000 Lbs	4709	Abex Reman
FLTEL4715QPK		20,000 Lbs	4715	Abex Reman
FLTEL4720QPK		20,000 Lbs	4720	Abex Reman
FLTEL4725E2K		20,000 Lbs	4725	Abex Reman
FLTEN1308EK	Front	20,000 Lbs	1308	Abex
FLTEN1308QK	Front	20,000 Lbs	1308Q	Abex
FLTEN1443EK	Front	20,000 Lbs	1443	Abex
FLTEN4515QK	Front	20,000 Lbs	4515	Abex
FLTEN4515QS	Front	20,000 Lbs	4515	Abex Reman
FLTEN4515XK	Front	20,000 Lbs	4515F	Abex
FLTEN4515XS	Front	20,000 Lbs	4515	Abex Reman
FLTEN4525QRK		20,000 Lbs	4524	Abex
FLTEN4551QK		20,000 Lbs	4551	Abex Reman
FLTEN4551QS		20,000 Lbs	4551	Abex Reman
FLTEN4702QPK	Front	20,000 Lbs	4702	Abex
FLTEN4702QPS	Front	20,000 Lbs	4702	Abex Reman
FLTEN4703QPK			4703	Relined
FLTEN4707QPK	Front	20,000 Lbs	4707	Abex
FLTEN4707QPS	Front	20,000 Lbs	4707	Abex Reman
FLTEN4709E1	Front	20,000 Lbs	4709E1	Abex
FLTEN4709E2K	Front	20,000 Lbs	4709	Abex
FLTEN4709E2S	Front	20,000 Lbs	4709	Abex Reman
FLTEN4709EK		20,000 Lbs	4709	Abex Reman
FLTEN4710QPK	Front	20,000 Lbs	4710	Abex
FLTEN4711QPK	Front	20,000 Lbs	4711	Abex
FLTEN4711QS	Front	20,000 Lbs	4711	Abex Reman
FLTEN4717E2K	Front		4717	Abex
FLTEN4718QPK	Front		4718	Relined
FLTEN4719E2K	Front	20,000 Lbs	4719	Abex
FLTEN4719E2S	Front	20,000 Lbs	4719	Abex Reman
FLTEN4719ES2K	Front		4719	Relined
FLTEN4720QPK	Front	20,000 Lbs	4720	Abex
FLTEN4725E2K			4725	
FLTEN4726E2K	Front	20,000 Lbs	4726	Abex
FLTEN4726E2S			4726	Abex Reman
FLTEN4729K		20,000 Lbs	4729	Abex Reman
FLTEX1308EK	Front	23,000 Lbs	1308	Abex
FLTEX1308QK		23,000 Lbs	1308	Abex Reman
FLTEX1308QS		23,000 Lbs	1308Q	Abex Reman
FLTEX4311EK	Front	23,000 Lbs	4311	Abex
FLTEX4515QK	Front	23,000 Lbs	4515	Abex
FLTEX4515XK		23,000 Lbs	4515	Abex Reman

BRAKE SHOES

Part Number	Application	Axle Rating	FMSI	Type Of Lining
FLTEX4515XS		23,000 Lbs	4515	Abex Reman
FLTEX4524QRS	Front		4524	Relined
FLTEX4551QK		23,000 Lbs		Abex Reman
FLTEX4551QS		23,000 Lbs		Abex Reman
FLTEX4572E2K				
FLTEX4702QPK	Front	23,000 Lbs	4702	Abex
FLTEX4702QPS	Front			Relined
FLTEX4703QPK	Front			Relined
FLTEX4707QPK	Front	23,000 Lbs	4707	Abex
FLTEX4707QPS	Front			Relined
FLTEX4709E2K	Front	23,000 Lbs	4709	Abex
FLTEX4709E2S	Front			Relined
FLTEX4715QPS	Front			Relined
FLTEX4718QPK	Front			Relined
FLTEX4718QPS	Front			Relined
FLTEX4719E2K	Front			Relined
FLTEX4720QPS	Front			Relined
FLTEX4726E2K	Front			Relined
FLTEX4726EK	Front			Relined
FLTMG24515Q23			4515	Reman
FLTMG24707QP23	Mid-Premium	23,000 Lbs	4707	Reman
FLTMG24709E223	Mid-Premium	23,000 Lbs	4709	Reman
FLTMG2A4725E23	Mid-Premium	23,000 Lbs	4725	Reman
FLTP1308Q20	Premium	20,000 Lbs	1308	Reman
FLTP1308Q20K	Front	20,000 Lbs	1308Q	
FLTP1308Q23	Premium	23,000 Lbs	1308	Reman
FLTP1443E20	Premium	20,000 Lbs	1443	Reman
FLTP1443E23K	Front	23,000 Lbs	1443E	
FLTP4515Q23K	Front	23,000 Lbs	4515Q	
FLTP4702QP20K	Front	20,000 Lbs	4702QP	
FLTP4709E220K	Front	20,000 Lbs	4709E2	
FLTP4709E223K	Front	23,000 Lbs	4709E2	
FLTP4710Q20	Premium	20,000 Lbs	4710	Reman
FLTP4710QP20K	Front	20,000 Lbs	4710QP	
FLTP4710QP23K	Front	23,000 Lbs	4710QP	
FLTP4715Q20	Premium	20,000 Lbs	4715	Reman
FLTP4715QP20K	Front	20,000 Lbs	4715QP	
FLTP4715QP23K	Front	23,000 Lbs	4715QP	
FLTP4718Q20				Reman
FLTP4718Q23				Reman
FLTP4718QP20K	Front	20,000 Lbs	4718QP	
FLTP4718QP23K	Rear	23,000 Lbs	4718QP	
FLTP4720Q20	Premium	20,000 Lbs	4720	Reman
FLTP4720QP20K	Front	20,000 Lbs	4720QP	
FLTP4725E23KM				Reman
FLTP4726E20K	Front	20,000 Lbs	4726E	
FLTP4726E220	Premium	20,000 Lbs	4726	Reman
FLTP4726E23K	Front	23,000 Lbs	4726E	
FLTPMG14311E20	Premium	20,000 Lbs	4311	Reman
FLTPMG14515F320	Premium	20,000 Lbs	4515	Reman
FLTPMG14515Q20	Premium	20,000 Lbs	4515	Reman

BRAKE SHOES

Part Number	Application	Axle Rating	FMSI	Type Of Lining
FLTPMG14702Q20	Premium	20,000 Lbs	4702	Reman
FLTPMG14709E220				Reman
FLTPMG21443E23				Reman
FLTPMG2L4515F323	Premium	23,000 Lbs	4515	Reman
FLTPMG2L4515Q23	Premium	23,000 Lbs	4515	Reman
FLTPMG2L4702QP23				Reman
FLTPMG2L4707Q23	Premium	23,000 Lbs	4707	Reman
FLTPMG2L4709E223				Reman
FLTPMG2L4710Q23	Premium	23,000 Lbs	4710	Reman
FLTPMG2L4715Q23				Reman
FLTPMG2L4726E223	Premium	23,000 Lbs	4726	Reman
FLTR15014715Q	OE, Reduced Stopping Distance	14,600 Lbs	4715	Reman
FLTR15024720Q				Reman
FLTR20011443E20	OE, Reduced Stopping Distance	20,000 Lbs	1443	Reman
FLTR20014515Q20				Reman
FLTR20014702Q20				Reman
FLTR20014707Q20	Front or Rear, Reduced Stopping Distance		4707Q	Reman
FLTR20014707QMB	Front or Rear, Reduced Stopping Distance	20,000 lbs	4707QMB	Reman
FLTR20014709E220	Front or Rear, Reduced Stopping Distance		4790E	Reman
FLTR20014711Q20	OE, Reduced Stopping Distance	20,000 Lbs	4711	Reman
FLTR20014719E220				Reman
FLTR20014725E220	OE, Reduced Stopping Distance	20,000 Lbs	4725	Reman
FLTR20014726E220				Reman
FLTR23014707Q23	OE, Front or Rear, Reduced Stopping Distance	23,000 lbs	4707Q	Reman
FLTR23014709E223	OE, Front or Rear, Reduced Stopping Distance	23,000 Lbs	4709	Reman
FLTR23014711QP23				Reman
FLTR3124515Q23				Reman
FLTRN455QK	Reduced Stopping Distance	20,000 Lbs		Abex Reman
FLTRSC4719E2K	Reduced Stopping Distance	23,000 Lbs		Abex Reman
FLTRSC4725E2K	Reduced Stopping Distance	23,000 Lbs		Abex Reman
FLTRSC4726E2K	Reduced Stopping Distance	23,000 Lbs		Abex Reman
FLTRSM4702QPK	Reduced Stopping Distance	23,000 Lbs		Abex Reman
FLTRSM4707QPK	Reduced Stopping Distance	23,000 Lbs		Abex Reman

BRAKE SHOES

Part Number	Application	Axle Rating	FMSI	Type Of Lining
FLTRSM4718QPK	Reduced Stopping Distance	23,000 Lbs		Abex Reman
FLTRSM4725E2K	Reduced Stopping Distance	23,000 Lbs		Abex Reman
FLTRSM4726E2K	Reduced Stopping Distance	23,000 Lbs		Abex Reman
FLTSD4707QPHK	High Mounting	23,000 Lbs	4707	Abex
FLTSD4711QPK	Rear			
FLTSD4718QPS	Front			Relined



CALIPERS

Part Number	Vehicle Make	Vehicle Year	Loaded	Size
FLT308000	International, IC Bus, Freightliner, Thomas	1985-1998	No	2.88" Piston
FLT308001	International, IC Bus, Freightliner, Thomas	1985-1998	No	2.6" Piston
FLT308100	International, IC Bus, Freightliner, Thomas	1995-2006	No	2.6" Piston
FLT308101	International, IC Bus, Freightliner, Thomas	1995-2006	No	2.88" Piston
FLTL8000	International, IC Bus, Freightliner, Thomas	1985-1998	Yes	2.88" Piston
FLTL8001	International, IC Bus, Freightliner, Thomas	1985-1998	Yes	2.6" Piston
FLTL8100	International, IC Bus, Freightliner, Thomas	1995-2006	Yes	2.6" Piston
FLTL8101	International, IC Bus, Freightliner, Thomas	1995-2006	Yes	2.88" Piston



CAMSHAFT REPAIR KITS

Part Number	Application	Description	Diameter	Number Of Splines
FLTCS108	Trailer	Spherical Outboard Bracket, Services 2 Brakes	N/A	
FLTCSKIT142	Drive Axles	Services 2 Brakes	1.5" Spline	28
FLTCSKIT148	Trailer Axles with Forget or Fabricated Spider	Services 2 Brakes	N/A	



CAMSHAFTS

Part Number	Application	Brushing Journal Length	Diameter	Location	Number Of Splines
FLTCS101	Trailer	2.5"	1.5" Spline	Right Side	28
FLTCS102	Trailer	2.5"	1.5" Spline	Left Side	28
FLTCS124	Drive or Steer	1.81"	1.5" Spline	Left Side	28
FLTCS125	Trailer	2.312"	1.5" Spline	Left Side	28
FLTCS126	Trailer	2.312"	1.5" Spline	Right Side	28
FLTCS131	Trailer	2.25"	1.5" Spline	Left Side	28
FLTCS132	Trailer	2.25"	1.5" Spline	Right Side	28
FLTCS136	Drive or Steer	1.81"	1.5" Spline	Right Side	28
FLTCS137	Drive or Steer	1.81"	1.5" Spline	Left Side	28
FLTCS155	Trailer	1.703"	1.5" Spline	Right Side	28
FLTCS156	Trailer	1.703"	1.5" Spline	Left Side	28
FLTCS166	Trailer	1.97"	1.5" Spline	Right Side	28
FLTCS167	Trailer	1.97"	1.5" Spline	Left Side	28
FLTCS168	Trailer	1.97"	1.5" Spline	Right Side	28
FLTCS169	Trailer	1.97"	1.5" Spline	Left Side	28



CHAMBERS

Part Number	Clevis	Model	Stroke	Type
FLT3030LB20		3030	Long	Complete
FLT3030LCB20	Yes	3030	Long	Complete
FLT3030SB28		3030	Standard	Piggy Back Kit
FLT3030SCB20	Yes	3030	Standard	Complete
FLTC2424SB20		2424	Standard	Complete
FLTC2430SB20		2430	Standard	Complete
FLTC30301305		3030	Standard	Complete
FLTK3030LB24		3030	Long	Piggy Back Kit
FLTS16S20		16	Standard	Service
FLTS20S20		20	Standard	Service
FLTS24S18		24	Standard	Service
FLTS30S28		30	Standard	Service



DRUMS

Part Number	Dimension	Location	Number Of Lug Holes	Weight
FLT4400B	16.5" x 7"	Rear	10	102 lbs
FLT4401B	16.5" x 7"	Rear	10	104 lbs
FLT4407B	16.5" x 8.62"	Rear	10	117 lbs
FLT4410B	16" x 5"	Front	10	101 lbs

DRUMS

Part Number	Dimension	Location	Number Of Lug Holes	Weight
FLT4421B	15" x 4"	Front	10	84 lbs
FLT4476B	16.5" x 7"	Rear	10	125 lbs
FLT4480B	15" x 4"	Front	10	79 lbs



ROTORS

Part Number	Diameter	Dimension	Height	Number of Holes
FLT0700173S1	0.531" Hole, 6.75" Bolt Circle	15.375" Outer Diameter	1.91" Outer	10
FLT1700116S1	0.59" Hole, 7.25" Bolt Circle	15.375" Outer Diameter	3.4" Outer	10
FLT1700148S1	0.766" Hole, 6.75" Bolt Circle	15" Outer Diameter	3.5" Outer	5
FLT1700149S1	0.594" Hole, 7.25" Bolt Circle	15" Outer Diameter	3.21" Outer	10
FLT1700150S1	0.594" Hole, 7.25" Bolt Circle	15" Outer Diameter	4.44" Outer	10



SLACK ADJUSTERS

Part Number	Diameter	Number Of Splines	Style
FLT40010140	1.5" Spline	28	Haldex
FLT40010141	1.5" Spline	28	Haldex
FLT40010143	1.5" Spline	10	Haldex
FLT40010211	1.5" Spline	28	Haldex
FLT40010212	1.5" Spline	28	Haldex
FLT40010216	1.5" Spline	10	Haldex
FLTAS1132	1.5" Spline	10	Gunite
FLTAS1140	1.5" Spline	28	Gunite
FLTAS1141	1.5" Spline	28	Gunite
FLTR801073	1.5" Spline	28	Meritor
FLTR801074	1.5" Spline	28	Meritor



STEEL SHELL DRUMS

Part Number	Dimension	Location	Number Of Lug Holes	Weight
FLTSLWD1655	16.5"x5"	Front	10	75 lbs
FLTSLWD1657	16.5"x7"	Rear	10	89 lbs
FLTSLWD165862	16.5"x8.62"	Rear	10	100 lbs



VALVES

Part Number	Delivery Port	Port Size	Pressure	Supply Port	Type
FLTBV0333	1/4"			1/2"	Quick Release
FLTBV0361		(4) 1/8"-27 Female Threaded			Pressure Control
FLTBV0372					Check
FLTBV0404					Purge
FLTBV0405				1/4" 20 UNC Thread	Purge
FLTBV0516	1/2"			3/8"	Dash
FLTBV0573	NPT1/4		850 kPa Nominal	NPT1/4	Control, Trailer
FLTBV0629	3/8"		40 psi Reservoir Trip	3/8"	Foot Pedal
FLTBV0809					Check
FLTBV081					Safety
FLTBV1081					Safety
FLTBV1818				1/4" 20 UNC Thread	Foot Pedal
FLTBV1865					Traction Relay
FLTBV1923					Drain
FLTBV2105					Air Dryer Purge
FLTBV241	1/4"		40 psi Release	.13"	Control
FLTBV2626				1/4"-18 Pipe threaded	Drain
FLTBV3009			4 psi Crack	3/4"	Traction Relay
FLTBV3010			4 psi Crack		Traction Relay
FLTBV3385					Drain
FLTBV3385N				1/4"-18 Pipe Thread	Drain
FLTBV358	NPT1/8		800 kPa Nominal	NPT1/8	Hand Control
FLTBV4007	1/4"			1/2"	Quick Release
FLTBV4142					Safety
FLTBV4142N					Safety
FLTBV4341					Purge
FLTBV437					Spring Brake
FLTBV5000		(6) 1/8"-27 Female Threaded			Slave
FLTBV5037					Air Dryer Purge
FLTBV5145					Traction Relay
FLTBV5303	1/2"			3/8"	Dash
FLTBV5491					Governor
FLTBV566			20 psi Release		Control
FLTBV6171	3/8"			3/8"	Foot Pedal
FLTBV6364			55 psi Reservoir Trip		Spring Brake
FLTBV6567		(4) 1/16"-27, 1/2"-13 Female Threaded			Hand Control

VALVES

Part Number	Delivery Port	Port Size	Pressure	Supply Port	Type
FLTBV6909		(4) 1/16"-27, 1/2"-13 Female Threaded			Hand Control
FLTBV6910		(4) 1/16"-27, 1/2"-13 Female Threaded			Hand Control
FLTBV6913		(4) 1/16"-27, 1/2"-13 Female Threaded			Hand Control
FLTBV6915	3/8"			3/8"	Hand Brake
FLTBV6918		(5) 1/16"-27, 1/2"-13 Female Threaded			Hand Control
FLTBV7000					Proportioning
FLTBV7800					Check
FLTBV8600					Traction Relay
FLTBV8614	3/8"			3/8"	Check
FLTBV8817					Hand Control
FLTBV8817N	3/8"			3/8"	Foot Pedal
FLTBV8818					Hand Control
FLTBV8818N		5/8" Female Threaded			Hand Control
FLTBV9000		(4) 1/8"-27 Female Threaded			Control
FLTBV9635	NPT1/8		800 kPa Nominal	NPT1/8	Hand Control
FLTBV9714					Quick Release
FLTBV9859	3/8"			3/8"	Limiting
FLTBV9860		(5) 1/16"-27, 1/2"-13 Female Threaded			Hand Control



BUMPERS

Part Number	Vehicle Make	Vehicle Model	Vehicle Year	Location
FLTB9400CHR	International	9400		
FLTB9900C	International	Eagle 9900		With Holes For Lights Rectangular 18 3/16
FLTBCASC	Freightliner	Cascadia	2007-2016	Center
FLTBCASPG	Freightliner	Cascadia	2008-2016	
FLTBCASPGNOFL	Freightliner	Cascadia	2008 and Up	
FLTBCCASCIP	Freightliner	Cascadia	2008-2016	Center Inner
FLTBCCASCOP	Freightliner	Cascadia	2008-2016	Center Outer
FLTBCCASFL	Freightliner	Cascadia	2008-2016	Left Front
FLTBCCASFR	Freightliner	Cascadia	2008-2016	Right Front
FLTBCCASICL	Freightliner	Cascadia	2008-2016	Left Inner Corner With Holes
FLTBCCASICLNOFL	Freightliner	Cascadia	2008 and Up	Left Inner without Fog Lights
FLTBCCASICR	Freightliner	Cascadia	2008-2016	Right Inner Corner With Holes
FLTBCCASICRNOFL	Freightliner	Cascadia	2008 and Up	Right Inner without Fog Lights
FLTBCCASOCL	Freightliner	Cascadia	2008-2016	Left Outer Corner With Holes
FLTBCCASOCLNOFL	Freightliner	Cascadia	2008 and Up	Left Outer without Fog Lights
FLTBCCASOCR	Freightliner	Cascadia	2008-2016	Right Outer Corner With Holes
FLTBCCASOCRNOFL	Freightliner	Cascadia	2008 and Up	Right Outer without Fog Lights
FLTBCENC	Freightliner	Century	2005-2016	
FLTBCENCPC	Freightliner	Century	1996-2005	Center
FLTBCENLP	Freightliner	Century	1996-2005	Left Extension
FLTBCENRP	Freightliner	Century	1996-2005	Right Extension
FLTBCENTREINC	Freightliner	Century		Center Reinforcement
FLTBCENTREINLR	Freightliner	Century		Both Sides Reinforcement
FLTBCOLB	Freightliner	Columbia	2001 and Up	Center
FLTBCOLCP	Freightliner	Columbia	2001 and Up	Center
FLTBCOLLP	Freightliner	Columbia	2001 and Up	Left Extension
FLTBCOLRP	Freightliner	Columbia	2001 and Up	Right Extension
FLTBDURC	International 4300	DuraStar	2002-2016	Center, Steel Large Tow Hook Hole
FLTBDURP	International	DuraStar	2002 and Up	Front
FLTBDURPG	International	DuraStar	2002 and Up	Front
FLTBFLD120	Freightliner	FLD 120		
FLTBFLM2106WKT	Freightliner	M2	2003-2015	
FLTBFLM2CNTR	Freightliner	M2	2003-2015	Center
FLTBKENT370	Kenworth	T-370		
FLTBPB16N	Peterbilt		Up to 2006	
FLTBPB18N	Peterbilt		Up to 2006	
FLTBPB18W	Peterbilt		Up to 2006	

BUMPERS

Part Number	Vehicle Make	Vehicle Model	Vehicle Year	Location
FLTBPB20N	Peterbilt		Up to 2006	
FLTBPB379	Peterbilt		Up to 2006	
FLTBPB386	Peterbilt	386		
FLTBPROCLAD	International	ProStar	2008 and Up	
FLTBPROL	International	ProStar	2008 and Up	Left
FLTBPROR	International	ProStar	2008 and Up	Right
FLTBT2000CP5	Kenworth	T-2000	2005-2016	Center
FLTBT2000LP	Kenworth	T-2000	1996-2004	Left, Air Dam
FLTBT2000LP5	Kenworth	T-2000	2005 and Up	Left, Air Dam
FLTBT2000P	Kenworth	T-2000	1996-2004	Front
FLTBT2000P5	Kenworth	T-2000	2005 and Up	Front
FLTBT2000RP	Kenworth	T-2000	1996-2004	Right, Air Dam
FLTBT2000RP5	Kenworth	T-2000	2005 and Up	Right, Air Dam
FLTBT300S	Kenworth	T-300	1994-2009	Center
FLTBT300SL	Kenworth	T-300	1994-2009	Left Side Extension
FLTBT300SR	Kenworth	T-300	1994-2009	Right Side Extension
FLTBT600F	Kenworth	T-600		
FLTBT600H	Kenworth	T-600	1995 and Up	All Sides
FLTBT660H	Kenworth	T-660	2008 and Up	Front
FLTBT660LP	Kenworth	T-660	2008 and Up	Left
FLTBT660M	Kenworth	T-660	2008 and Up	Front
FLTBT660RP	Kenworth	T-660	2008 and Up	Right
FLTBT800A	Kenworth	T-800	1998-2007	Center
FLTBT800CP	Kenworth	T-800	1998-2007	Center
FLTBT800LF	Kenworth	T-800	2009-2011	Left Side Extension with Fog Lights
FLTBT800LP	Kenworth	T-800	1998-2004	Left Side Extension
FLTBT800NLP	Kenworth	T-800	1987 and Up	Left Side Extension
FLTBT800P	Kenworth	T-800	1987 and Up	Right Side Extension
FLTBT800RF	Kenworth	T-800	2009-2011	Right Side Extension with Fog Lights
FLTBT800RP	Kenworth	T-800	1998-2004	Right Hand
FLTBVNL3P	Volvo	VNL 3Rd Generation	2003 and Up	Front
FLTBVNLP	Volvo	VNL	1998-2002	Front
FLTBVWIA	Volvo	WIA		
FLTBVWIAF	Volvo	WIA		With Fog Lights
FLTBW900S	Kenworth	W-900	1994 and Up	Rectangular With Lights 18.25"
FLTBX9400C	International	9400		Center
FLTBX9400L	International	9400		Left Side Extension
FLTBX9400R	International	9400		Right Side Extension
FLTBXFLD120L	Freightliner	FLD 120		Left Side Extension
FLTBXFLD120R	Freightliner	FLD 120		Right Side Extension
FLTBXT800L	Kenworth	T-800	2011 and Up	Left Side Extension with Fog Lights
FLTBXT800R	Kenworth	T-800	2011 and Up	Right Side Extension with Fog Lights



BUS WIPER ARMS

Part Number	Vehicle Make	Vehicle Model	Location	Length	Style	Mounting
FLTWA16JHD	Blue Bird	Vision	Driver Side	16" Arm		9x4 Hook
FLTWA16JHP	Blue Bird	Vision	Passenger Side	16" Arm		9x4 Hook
FLTWA16RW	Thomas			16" Arm	Radial Wet	
FLTWA18RW	Thomas			18" Arm	Radial Wet	13.66mm Saddle
FLTWA20RW	Thomas			18" Arm	Radial Wet	13.66mm Saddle
FLTWA22RW	Thomas			22" Arm	Radial Wet	9x4 Hook
FLTWA24PD	Blue Bird	Vision		24" Arm		13.66mm Saddle
FLTWA24PW	Blue Bird	Vision		24" Arm	Pantograph Wet	13.66mm Saddle
FLTWA24RW	Thomas			24" Arm	Radial Wet	9x4 Hook
FLTWA26PW	Blue Bird	Vision		26" Arm	Pantograph Wet	13.66mm Saddle
FLTWA28PW				28" Arm	Pantograph Wet	13.66mm Saddle
FLTWA315PW	Blue Bird	Vision		31.5" Arm	Pantograph Wet	13.66mm Saddle



BUS WIPER MOTORS

Part Number	Torque	Voltage
FLTWM12V25NMCP	25Nm	12V
FLTWM12V32NMCP	25Nm	12V
FLTWM12V32NMDP	25Nm	12V
FLTWM12V38NMDP	25Nm	12V



BUS WIPER SYSTEMS

Part Number	Description	Style
FLTWPS0625	Wiper Pivot Shaft	Double Flat Shaft
FLTWPS100	Wiper Pivot Shaft	Double Flat Shaft
FLTWPS125	Wiper Pivot Shaft	Double Flat Shaft
FLTWPS168	Wiper Pivot Shaft	Double Flat Shaft
FLTWPS200	Wiper Pivot Shaft	Double Flat Shaft
FLTWPS268	Wiper Pivot Shaft	Double Flat Shaft
FLTWPS300	Wiper Pivot Shaft	Double Flat Shaft



FENDER

Part Number	Height	Length	Weight
FLT03100406	6"	24"	30.86 Lbs



FIFTH WHEEL REPAIR KITS

Part Number	Description
FLTFWK600262	FW35 Series
FLTFWK600263	FW3510 Series



GLASS

Part Number	Vehicle Make	Vehicle Model	Vehicle Year	Location	Type
FLTDB10038PK1	International	PayStar, 5000i	2007-2016	Rear Window	Tinted
FLTDB10038PK4	International	PayStar, 5000i	2007-2016	Rear Window	Tinted
FLTDD10036PK1	International	PayStar, 5000i	2007-2016	Passenger Door Window	
FLTDD10036PK4	International	PayStar, 5000i	2007-2016	Passenger Door Window	
FLTDD10037PK1	International	PayStar, 5000i	2007-2016	Driver Door Window	
FLTDD10037PK4	International	PayStar, 5000i	2007-2016	Driver Door Window	
FLTDL04586PK1	International	9900		Windshield	Flat
FLTDL04586PK4	International	9900		Windshield	
FLTDW01000PK1	Freightliner	Cascadia	2003-2004	Windshield	Bent
FLTDW01000PK4	Freightliner	Cascadia	2003-2004	Windshield	Bent
FLTDW01451PK1	International	DuraStar, 4000		Windshield	Encapsulated
FLTDW01451PK4	International	DuraStar, 4000		Windshield	Encapsulated
FLTDW016450PK1	IC Bus	CE		Windshield	
FLTDW016450PK4	IC Bus	CE		Windshield	
FLTDW01645PK1	IC Bus	CE		Windshield	Tinted
FLTDW01645PK4	IC Bus	CE		Windshield	Tinted
FLTDW01663PK1	International	PayStar, 5000i	2000-2016	Windshield	Encapsulated
FLTDW01663PK4	International	PayStar, 5000i	2000-2016	Windshield	Encapsulated
FLTDW01664PK1	International	PayStar, 5000i	2006-2016	Passenger Side Windshield	Encapsulated
FLTDW01664PK4	International	PayStar, 5000i	2006-2016	Passenger Side Windshield	Encapsulated
FLTDW01665PK1	International	PayStar, 5000i	2006-2016	Windshield	Encapsulated
FLTDW01665PK4	International	PayStar, 5000i	2006-2016	Windshield	Encapsulated
FLTDW01685PK1	International	ProStar, NGV	2001-2016	Windshield	Encapsulated
FLTDW01685PK4	International	ProStar, NGV	2001-2016	Windshield	Encapsulated

GLASS

Part Number	Vehicle Make	Vehicle Model	Vehicle Year	Location	Type
FLTDW01710PK1	International	PayStar, 5000i	2006-2016	Windshield	Encapsulated
FLTDW01710PK4	International	PayStar, 5000i	2006-2016	Windshield	Encapsulated
FLTDW01731PK1	Freightliner	Cascadia	2008-2016	Passenger Side Windshield	
FLTDW01731PK4	Freightliner	Cascadia	2008-2016	Passenger Side Windshield	
FLTDW01732PK1	Freightliner	Cascadia	2008-2016	Driver Side Windshield	
FLTDW01732PK4	Freightliner	Cascadia	2008-2016	Driver Side Windshield	
FLTDW01752PK1	Thomas Bus	C2		Windshield	Encapsulated, 6" Shade Band
FLTDW01752PK4	Thomas Bus	C2		Windshield	Encapsulated, 6" Shade Band
FLTDW01765PK1	International	ProStar, NGV	2001-2016	Windshield	Encapsulated
FLTDW01765PK4	International	ProStar, NGV	2001-2016	Windshield	Encapsulated, Heated
FLTDW01770PK1	International	LoneStar		Windshield	Solar, Encapsulated
FLTDW01770PK4	International	LoneStar		Windshield	Solar, Encapsulated
FLTDW01831PK1	International	LoneStar		Windshield	Solar, Encapsulated, Heated
FLTDW01831PK4	International	LoneStar		Windshield	Solar, Encapsulated, Heated



GRILLE GUARDS

Part Number	Vehicle Make	Vehicle Model	Vehicle Year	Description	Finish
FLTGG57912	Peterbilt	579	2012+	Includes Mount Bracket	Stainless Steel
FLTGG57912B	Peterbilt		2012+	Includes Mount Bracket	Carbon Steel
FLTGG57CAS16	Freightliner	5700 Cascadia	2016+	Includes Mount Bracket	Stainless Steel
FLTGG57CAS16B	Freightliner	5700 Cascadia	2016+	Includes Mount Bracket	Carbon Steel
FLTGGCAS18	Freightliner	Cascadia	2018+	Includes Mount Bracket	Stainless Steel
FLTGGCAS18B	Freightliner	Cascadia	2018+	Mount Bracket	Carbon Steel
FLTGGLPH				License Plate Holder	Stainless Steel
FLTGGPRO08	International	ProStar, LT, RH	2008+	Includes Mount Bracket	Carbon Steel
FLTGGPRO08B	International	ProStar, LT, RH	2008+	Includes Mount Bracket	Carbon Steel
FLTGGT68011	Kenworth	T680	2011+	Includes Mount Bracket	Carbon Steel

GRILLE GUARDS

Part Number	Vehicle Make	Vehicle Model	Vehicle Year	Description	Finish
FLTGGT68011B	Kenworth	T680	2011+	Includes Mount Bracket	Carbon Steel
FLTGGVNL18	Volvo	VNL	2018+	Includes Mount Bracket	Carbon Steel
FLTGGVNL18B	Volvo	VNL	2018+	Includes Mount Bracket	Carbon Steel
FLTMB57912	Peterbilt	579	2012+	Mount Bracket	Carbon Steel
FLTMB57CAS16	Freightliner	5700 Cascadia	2016+	Mount Bracket	Carbon Steel
FLTMCAS18	Freightliner	Cascadia	2018+	Mount Bracket	Carbon Steel
FLTMBPRO08	International	ProStar, LT	2008+	Mount Bracket	Carbon Steel
FLTMBT68011	Kenworth	T680	2011+	Mount Bracket	Carbon Steel
FLTMBVNL18	Volvo	VNL	2018+	Mount Bracket	Carbon Steel



GRILLES

Part Number	Vehicle Make	Vehicle Model	Vehicle Year	Color
FLTG3551015	International	DuraStar	2001-2016	
FLTG3612816	International	ProStar	2008 and Up	
FLTGFCASC	Freightliner	Cascadia	2008 and Up	
FLTGFCENT	Freightliner	Century	2005 and Up	
FLTGFCOLU	Freightliner	Columbia	2001 and Up	
FLTGH3612816	International	ProStar	2008 and Up	
FLTGHASCASC	Freightliner	Cascadia	2008 and Up	
FLTGHACENT	Freightliner	Century	2005 and Up	
FLTGHACOLU	Freightliner	Columbia	2001 and Up	
FLTGHDURA	International	DuraStar	2001-2016	
FLTGHINOC	Hino	238, 258, 268, 338	2011-2017	
FLTGHINOCHR	Hino			Chrome
FLTGHMCX	Mack	CX	2002 and Up	
FLTGHVNLAC	Volvo	VNL	1996-2003	
FLTGHVNLBC	Volvo	VNL	2004 and Up	
FLTGKWFA	Kenworth	T660	2008-2016	
FLTGKWSO	Kenworth	T660	2008-2016	
FLTGM2BLK	Freightliner	M2	2003-2015	Black
FLTGM2CHRBLK	Freightliner	M2	2003-2015	
FLTGM2CHRO	Freightliner	M2	2003-2015	
FLTGMCX	Mack	CX	2002 and Up	
FLTGPBBLG	Peterbilt	379	Up to 2006	
FLTGPBBOLT	Peterbilt	379	Up to 2006	
FLTGPBBS2	Peterbilt	379	Up to 2006	
FLTGPBLG	Peterbilt	379	Up to 2006	
FLTGPBLS	Peterbilt	379	Up to 2006	
FLTGPBSG	Peterbilt	377, 378, 379	Up to 2006	
FLTGPBSS	Peterbilt	3779	Up to 2006	
FLTGVVNLAC	Volvo	VNL	1996-2003	
FLTGVVNLBC	Volvo	VNL	2004 and Up	



GROMMETS

Part Number	Color	Size	Style
FLTGM2000		2"	Open Back
FLTGM2500		2.5"	Open Back
FLTGM2501	Black	3"	For 2.5" Lamp
FLTGM4000		4"	Round
FLTGM6000		6"	Oval



HEADLIGHT ASSEMBLIES

Part Number	Vehicle Make	Vehicle Model
FLTHL3565429	International	DuraStar
FLTHL3565430	International	DuraStar
FLTHL3596015	International	ProStar
FLTHL3596016	International	ProStar
FLTHL3765679	International	DuraStar
FLTHL3765680	International	Durastar
FLTHLBBL	Blue Bird	Vision Bus
FLTHLBBR	Blue Bird	Vision Bus
FLTHLFCASL	Freightliner	Cascadia
FLTHLFCASR	Freightliner	Cascadia
FLTHLFCENL	Freightliner	Century
FLTHLFCENR	Freightliner	Century
FLTHLFCOLL	Freightliner	Columbia
FLTHLFCOLR	Freightliner	Columbia
FLTHLFFLDL	Freightliner	FLD
FLTHLFFLDR	Freightliner	FLD
FLTHLFM2L	Freightliner	M2
FLTHLFM2R	Freightliner	M2
FLTHLKWT2000L	Kenworth	T2000
FLTHLKWT2000R	Kenworth	T2000
FLTHLPBL	Peterbilt	379
FLTHLPBR	Peterbilt	379
FLTHLSFLL	Sprinter	Sprinter
FLTHLSFLR	Sprinter	Sprinter
FLTHLSNFL	Sprinter	Sprinter
FLTHLSNFLR	Sprinter	Sprinter
FLTHLVNSL	Volvo	VNL Series
FLTHLVNSR	Volvo	VNL Series



HOODS

Part Number	Vehicle Make	Vehicle Model	Vehicle Year	Style
FLTB9400AD	International	9200, 9400		Air Dam
FLTH4300A	International	4300		

HOODS

Part Number	Vehicle Make	Vehicle Model	Vehicle Year	Style
FLTH4300D	International	4300	2010	
FLTH4900	International	4900		
FLTH4900WL	International	4900		With Lights
FLTH737475	International	7300, 7400, 7500	2003-2007	40" Modified Design, Set Forward Axle, Square Head Lamp, No Spacer Under Grille
FLTH7677	International	7600, 7700	2003-2007	40" Modified Design, Set Forward Axle, Square Head Lamp, Spacer Under Grille
FLTH8100	International	8100		
FLTH8300	International	8300		
FLTH9200C	International	9200i		CW RTM
FLTH9200F	International	9200		FW RTM
FLTH9200I	International	9200i		CW RTM
FLTH9300F	International	9300		Set Forward Axle
FLTH9400FW	International	9400		Flat Windshield
FLTH9400I	International	9400		CW RTM
FLTH9400NAI	International	9400		Old Model without Air Intake
FLTH9400WAI	International	9400		Old Model with Air Intake
FLTH9900L	International	9900	1999-2016	67" for Curved Windshield, with Breather
FLTH9900LNB	International	9900		Long without Breathers
FLTH9900LNBM	International	9900		Long, Modified Design, without Breathers
FLTH9900LWB	International	9900		Long with Breathers
FLTH9900LWBM	International	9900		Long Modified Design, with Breathers
FLTH9900S	International	9900	1999-2016	57" Short with Breathers
FLTH9900SNB	International	9900	1999-2016	57" Short with Breathers
FLTH9900SNBB	International	9900		Short without Breathers
FLTH9900SWB	International	9900		Short with Breathers
FLTHCASL	Freightliner	Cascadia	2008-2016	50" Long, Hinge Bar Included
FLTHCENC120	Freightliner	Century	2005-2016	55", Round Headlights, Narrow Pivot Points
FLTHCENC1201	Freightliner	Century	1996-2005	55", Round Headlights, Narrow Pivot Points
FLTHCENC1202	Freightliner	Century	1996-2005	Hinge Bushings 41" Length Apart, Round Headlights Insert Grille
FLTHCOL1PC	Freightliner	Columbia		1 Piece
FLTHCOL3PC	Freightliner	Columbia	2001-2016	57" RTM Bonded In 3 Pieces
FLTHCOLRTM3	Freightliner	Columbia		RTM with Gas Recirculation 3 Pieces
FLTHCORA	Freightliner	Coronado		

HOODS

Part Number	Vehicle Make	Vehicle Model	Vehicle Year	Style
FLTHDUR	International	4200, 4300, 4400	2002-2009	41"
FLTHFL106	Freightliner	FL 106		
FLTHFL112	Freightliner	FLC 112		
FLTHFL112A	Freightliner	FLD 112		
FLTHFL112B	Freightliner	FL 112		
FLTHFL112SD	Freightliner	FLD 112 SD		
FLTHFL120	Freightliner	FLD 120		
FLTHFL120B3	Freightliner	FLD 120		3 Piece Open Molding
FLTHFL120SD	Freightliner	FLD 120 SD		
FLTHFL70	Freightliner	FL 70		
FLTHFLCLC120	Freightliner	Classic 120		
FLTHFLCLC132	Freightliner	Classic 132		
FLTHFLM2106B	Freightliner	M2 106	2003-2015	41" with Bezel
FLTHFLM2106BX	Freightliner	M2 106	2003-2015	With Bezel, with Lower Extension
FLTHFLM2106LX	Freightliner	M2 106	2003-2015	Without Bezel, with Lower Extension
FLTHFLM2106NB	Freightliner	M2	2003-2015	Without Bezel
FLTHFLM2112B	Freightliner	M2 112	2004-2015	With Bezel
FLTHFLM2112BX	Freightliner	M2	2004-2015	With Bezel, Low Extend
FLTHFLM2112LX	Freightliner	M2	2004-2015	With Low Extend
FLTHFLM2112NB	Freightliner	M2 112	2004-2015	Without Bezel
FLTHKENT2000	Kenworth	T2000	1999-2010	61.5" OEM Design
FLTHKENT2000M	Kenworth	T2000		Modified Design
FLTHKENT300	Kenworth	T300	1994-2009	44" Curved Windshield
FLTHKENT400	Kenworth	T400		
FLTHKENT450	Kenworth	T450		
FLTHKENT600	Kenworth	T600	1995-2016	59" Aero 3 Piece
FLTHKENT600A	Kenworth	T600		
FLTHKENT600B	Kenworth	T600		
FLTHKENT600C2	Kenworth	T600		
FLTHKENT600D	Kenworth	T600	1995 +	59" Aero
FLTHKENT660	Kenworth	T660	2008-2016	60" Modified Design, Shape Around Headlight
FLTHKENT800CW	Kenworth	T800	1996-2007	60" for Curved Windshield
FLTHKENT800CWF	Kenworth	T800	1994-2016	60" Curved Windshield with Breathers, 3 Bolt Holes for Hinge
FLTHKENT800CWP	Kenworth	T800	1996-2007	60" for Curved Windshield, Plastic
FLTHKENT800FP	Kenworth	T800	2010-2016	60.5" with External Breathers
FLTHKENT800FWF	Kenworth	T800	1987-2007	64" for Flat Windshield with Breathers
FLTHKENT800S	Kenworth	T800	1996-2007	53" with Curved Windshield, Plastic
FLTHKENT800SF	Kenworth	T800	1996-2007	60.5" for Curved Windshield with Short Fenders

HOODS

Part Number	Vehicle Make	Vehicle Model	Vehicle Year	Style
FLTHKENW900ARH	Kenworth	W900		Right Hand
FLTHKENW900AX	Kenworth	W900		
FLTHKENW900B	Kenworth	W900		
FLTHKENW900LC	Kenworth	W900L	1994-2002	66" for Curved Windshield
FLTHKENW900LCP	Kenworth	W900L	2002-2016	66" for Curved Windshield
FLTHKENW900LF	Kenworth	W900	1994-2016	71" Cab with Flat Windshield, Dual Breathers
FLTHKENW900S	Kenworth	W900		
FLTHKENW900SH	Kenworth	W900		
FLTHLMRDLF	Mack	RD		Long Fender
FLTHLMRDSF	Mack	RD	1989 +	Short Fender
FLTHMCHSBA	Mack	CH		Set Back Axle
FLTHMCHSFA	Mack	CH		Set Forward Axle
FLTHMDM600	Mack	DM 600		
FLTHMGRM	Mack	Granite		Modified Design
FLTHMGRSBA	Mack	Granite	2007+	
FLTHMGRSFAM	Mack	Granite		CTP 713 Modified Design, Set Forward Axle
FLTHMKCX	Mack	CX	2002-2016	56" Modified Design
FLTHMR600	Mack	R6000		
FLTHPAYSFANB	International	5900, PayStar		Without Breather Cutouts, Set Forward Axle
FLTHPAYSFARB	International	5900, PayStar		With Breather Cutouts, Set Forward Axle
FLTHPB330M	Peterbilt	330		Modified Design
FLTHPB335	Peterbilt	335		
FLTHPB357F	Peterbilt	357		Detachable Fenders
FLTHPB365	Peterbilt	365		
FLTHPB377BM	Peterbilt	377B		Modified Design
FLTHPB377SBA	Peterbilt	377		Set Back Axle
FLTHPB377SFA	Peterbilt	377		Set Forward Axle
FLTHPB378SBAC	Peterbilt	378	2006 +	Set Back Axle
FLTHPB378SFA	Peterbilt	378		Set Forward Axle
FLTHPB378SFAB	Peterbilt	378		Set Forward Axle
FLTHPB379SWG	Peterbilt	379		Short /Tall Aluminum with Grille
FLTHPB385M	Peterbilt	385		Modified Design
FLTHPB386M	Peterbilt	386		Modified Design
FLTHPB387LM	Peterbilt	387		Modified Design
FLTHPB387SM	Peterbilt	387		Short Modified Design
FLTHPB388AWG	Peterbilt	388		388 Inch Aluminum with Grille
FLTHPB388FWG	Peterbilt	388		Fiberglass with Grille
FLTHPBL	Peterbilt	379	Up To 2006	62" without Grille
FLTHPBLG	Peterbilt	379	Up To 2006	68" with Grille, Fiberglass

HOODS

Part Number	Vehicle Make	Vehicle Model	Vehicle Year	Style
FLTHPBLWG	Peterbilt	379	Up To 2006	68" with Grille, Aluminum with Fiberglass Fenders
FLTHPBS	Peterbilt	379	Up To 2006	55" without Grille
FLTHPBSG	Peterbilt	379	Up To 2006	60.5" with Grille, Fiberglass
FLTHPBSWG	Peterbilt	379	Up To 2006	60.5" Short with Grille, Aluminum with Fiberglass Fenders
FLTHPROSTAR	International	ProStar	2008-2016	
FLTHVVNL	Volvo	VNL	1998-2002	55.75" Rectangular Breather, Right Side, 27" length Wheel opening
FLTHVVNL3G	Volvo	VNL, 3rd Generation	2003-2016	56" Modified Design
FLTHVVNM	Volvo	VNM		
FLTHVVNM200	Volvo	VNM 200		
FLTHVVNM200M	Volvo	VNM 200		Modified Design
FLTHVWG	Volvo	WG		
FLTHVWIA	Volvo	WIA		
FLTHWRKL	International	WorkStar	2005-2011	39" Long, Modified Design, Spacer Under Grille
FLTHWRKS	International	WorkStar	2005-2011	39" Short, Modified Design, No Spacer Under Grille
FLTKENT800FW	Kenworth	T800	1987-2007	64" For Flat Windshield



LIGHT BARS

Part Number	Description	Finish	Height	Length	Style	Type
FLTCR21851	Light Bar	Stainless	6.38"	30.75"	Light	Light Bar



LIGHTING

Part Number	Color	Description	Details	Style	Type
FLTCBF40004A	Amber				Freightliner Cab Marker
FLTCBF40012A	Amber				Freightliner Cab Marker
FLTCBF63003A	Amber				Freightliner Cab
FLTCBF63203A					Freightliner Cab
FLTD1S					Halogen HID D
FLTD2S					Halogen HID D
FLTDSP1					Startup
FLTDSP1PAK					Startup Package
FLTJC10					Halogen
FLTMSTRDSP					Master
FLTMSTRDSPPAK					Master Package
FLTPC194					
FLTPC74					
FLTPLL2441					Fluorescent
FLTPR2					
FLTPR3					
FLTSSACBP	Amber/Clear	2C3C	With 2 Bullet Plug	Bulls-Eye	
FLTSSAMPB	Amber/Amber	2C3B	With 2 Bullet Plug	Bulls-Eye	
FLTSSCC1		Contoured Channel	With 1 Oval Hole		
FLTSSCC2		Contoured Channel	With 2 Oval Holes		
FLTSSRBP	Red/Red	2C3D	With 2 Bullet Plug	Bulls-Eye	
FLTSSRCBP	Red/Clear	2C4A	With 2 Bullet Plug	Bulls-Eye	
FLTTS75					Bulb Tough Skin



LIGHTING KIT

Part Number	Color	Shape	Size
FLTKT3205A	Amber	Round	2"
FLTKT3205R	Red	Round	2"
FLTKT3405R	Red	Round	4"
FLTKT5250A	Red	Round	2.5"

LIGHTING KIT

Part Number	Color	Shape	Size
FLTKT5250R	Amber	Round	2.5"



LIGHTING, BACK-UP

Part Number	Color	Size
FLTBU40007W	White	4"
FLTBU40012W	White	4"
FLTBU40032W	White	4"
FLTBU50021W	White	5"
FLTBU60010W	White	6"
FLTBU60042W	White	6"
FLTBU70036W	White	7"



LIGHTING, BULBS

Part Number	Color	Type	Voltage
FLT1003	Clear	Miniature	12V
FLT1004	Clear	Miniature	12V
FLT104			
FLT105			
FLT1076	Clear	Bayonet	12V
FLT1141	Clear	Miniature	12V
FLT1142	Clear	Miniature	12V
FLT1155	Clear	Miniature	13.5V
FLT1156	Clear	Miniature	12V
FLT1156LL			
FLT1156NA			
FLT1157	Clear	Miniature	12V
FLT1157LL			
FLT1157NA		Miniature	12V
FLT1195	Clear	Miniature	12V
FLT1295			
FLT1341		Fluorescent	
FLT1445	Clear	Miniature	14V
FLT161	Clear	Miniature	14V
FLT1638			
FLT168	Clear	Miniature	14V
FLT1815			
FLT1816	Clear	Miniature	13V
FLT182			
FLT1829			
FLT1889			14V
FLT1891	Clear	Miniature	14V
FLT1893	Clear	Miniature	14V
FLT1895	Clear	Miniature	14V

LIGHTING, BULBS

Part Number	Color	Type	Voltage
FLT192			
FLT193	Clear	Miniature	14V
FLT193YB			
FLT194	Clear	Miniature	14V
FLT194LL			
FLT194NA	Amber	Miniature	14V
FLT198	Clear	Miniature	12V
FLT199	Clear	Miniature	12V
FLT2057			
FLT2057NA			
FLT2112			
FLT2122			
FLT265			
FLT2752MF			
FLT2825			
FLT293			
FLT3047			
FLT3057	Clear	Miniature	13V
FLT3057NA			
FLT313			
FLT3156	Clear	Miniature	13V
FLT3157	Clear	Miniature	12V
FLT3157NA	Amber	Miniature	12V
FLT3175			
FLT3423			
FLT3457			
FLT3457NA			
FLT37	Clear	Miniature	14V
FLT3757NALL			
FLT375H1	Clear	Miniature	
FLT375HI			
FLT4114LL			
FLT4157LL			
FLT4157NALL			
FLT4419		Sealed	
FLT4421		Sealed	
FLT4509		Sealed	
FLT5007			
FLT5008			
FLT53	Clear	Miniature	14V
FLT561	Clear	Miniature	12V
FLT57	Clear	Miniature	14V
FLT623			
FLT624			
FLT631			
FLT6411			
FLT6411BP			
FLT6418			
FLT6451			
FLT6475			
FLT67	Clear	Miniature	13V

LIGHTING, BULBS

Part Number	Color	Type	Voltage
FLT68	Clear	Miniature	13V
FLT70	Clear	Miniature	12V
FLT73	Clear	Miniature	12V
FLT74	Clear	Miniature	14V
FLT7440			
FLT7443	Clear	Miniature	13V
FLT7505			
FLT7506			
FLT7506BP			
FLT7507			
FLT7528			
FLT795			
FLT85			
FLT862	Clear		12V
FLT87			
FLT880			12V
FLT881			12V
FLT886	Clear		12V
FLT89	Clear	Miniature	13V
FLT891			12V
FLT893		Halogen	
FLT896		Halogen	
FLT898		Halogen	
FLT899	Clear		12V
FLT90	Clear	Miniature	13V
FLT9003	Clear		12V
FLT9004	Clear		13V
FLT900410080W		Halogen	
FLT9004LL	Clear	Long-Life	12V
FLT9005	Clear		13V
FLT9005XS		Halogen	
FLT9005XSLL		Long-Life	
FLT9006	Clear		13V
FLT9006LL	Clear	Long-Life	12V
FLT9006XSLL	Clear	Long-Life	12V
FLT9007	Clear		13V
FLT9007LL	Clear	Long-Life	12V
FLT9008	Clear		12V
FLT904	Clear	Miniature	13V
FLT906	Clear	Miniature	13V
FLT912	Clear	Miniature	12V
FLT9145	Clear	Long-Life	12V
FLT921	Clear	Miniature	12V
FLT922			
FLT93	Clear	Miniature	6V
FLT94			
FLT97	Clear	Bayonet	13V
FLT98			
FLTF15T8CW	Cool	Fluorescent	
FLTH1155W	Clear		12V
FLTH1155WLL	Clear	Long-Life	12V

LIGHTING, BULBS

Part Number	Color	Type	Voltage
FLTH3100W		Halogen H	
FLTH355W		Halogen H	
FLTH355WB		Halogen H3 55W	
FLTH46055W		Halogen H	
FLTH4656		Halogen Head Light	
FLTH4666		Sealed Beam	
FLTH4757024V		Halogen H4 75/70W	
FLTH5024		Sealed Beam	
FLTH6024		Halogen Head Light	
FLTH6054		Halogen Head Light	
FLTH755W	Clear		12V
FLTH755WLL	Clear	Long-Life	12V
FLTH9411		Sealed Beam	
FLTH965WLL		Halogen H9 65W	
FLTHIB9004		Halogen	
FLTHIB9007		Halogen	



LIGHTING, CAB MARKER

Part Number	Color	Shape	Size	Type
FLTCBF42002A	Amber			
FLTCBF63002A	Amber	Oval		
FLTCBN52003A	Amber			
FLTCBP10403A	Amber			
FLTCBP46003A	Amber			
FLTCBP46003AC	Clear/Amber			
FLTCBV65004A	Amber			
FLTCBV65004AC	Clear/Amber			
FLTCM20003A	Amber		2"	
FLTCM20003R	Red		2"	
FLTCM20009A	Amber		2"	
FLTCM20009R	Red		2"	
FLTCM20309A	Amber	Beehive	2"	
FLTCM20309R	Red	Beehive	2"	
FLTCM21002A	Amber	Mini Oval		Bullet with Grommet
FLTCM21002R	Amber	Mini Oval		Bullet with Grommet
FLTCM25003A	Amber		2.5"	
FLTCM25003R	red		2.5"	
FLTCM25004A	Amber	Round	2.5"	
FLTCM25004R	Red	Round	2.5"	
FLTCM25012A	Amber		2.5"	
FLTCM25012R	Red		2.5"	
FLTCM25103A	Amber	Rectangular	2.5"	
FLTCM25103R	Red	Rectangular	2.5"	
FLTCM25103W	White	Rectangular	2.5"	Utility
FLTCM25108A	Amber		2.5"	
FLTCM25108R	Red		2.5"	
FLTCM25312A		Beehive	2.5"	
FLTCM25312R		Beehive	2.5"	
FLTCM26006A	Amber	Rectangular	2" X 6"	
FLTCM26006R	Amber		2" x 6"	

LIGHTING, CAB MARKER

Part Number	Color	Shape	Size	Type
FLTCM26018A	Amber		2" x 6"	
FLTCM26018R	Red		2" x 6"	
FLTCM27015A	Amber	Triangular		Bus
FLTCM27015R	Red	Triangular		Bus
FLTCM30006A	Amber	Rectangular	3"	
FLTCM30006R	Red	Rectangular	3"	
FLTCM34001A	Amber		0.75"	Bullet with Grommet
FLTCM34001AC	Clear/Amber		0.75"	Bullet with Grommet
FLTCM34001R	Red	Red	0.75"	Bullet with Grommet
FLTCM34001RC	Clear/Red		0.75"	Bullet with Grommet
FLTCM340033A	Amber		3/4"	Clearance Turn Marker
FLTCM3430033R	Red		3/4"	Clearance Turn Marker
FLTCM40006A3	Amber	Slim-Line	4"	
FLTCM40006R	Red	Slim-Line	4"	
FLTCM40006R3	Red	Slim-Line	4"	
FLTCM40112A	Amber		4"	
FLTCM40112R	Red		4"	
FLTCM42010A	Amber		4"	
FLTCM42010R	Amber		4"	
FLTCM60004A	Amber	Oval		
FLTCM60004AC	Amber/Clear			
FLTCM60004R	Red	Oval		
FLTCM60004RC	Red/Clear			
FLTCM60013A	Amber	Oval		
FLTCM60013R	Red	Oval		
FLTCMF37014A	Clear/Amber	Oval		
FLTCMF53005A	Amber	Oval		
FLTCMF53009A	Amber	Oval		
FLTCMF63015A	Amber	Teardrop		
FLTCMF63206AL	Amber			
FLTCMF63206AR	Amber			
FLTCMK46007AL	Amber			
FLTCMK46007AR	Amber			
FLTCMN62011A	Amber	Oval		
FLTCMN62011AC	Clear/Amber	Oval		
FLTCMP45008A	Amber	Oval		
FLTCMP45108A	Amber	Oval		
FLTCMP63503A	Amber			
FLTCMP63503AC	Clear/Amber			
FLTCMP63503AC2	Clear/Amber			
FLTCMP82003AL	Amber			
FLTCMP82003AR	Amber			
FLTCMV8314AL	Amber			
FLTCMV8314AR	Amber			

LIGHTING, CAB MARKER ID BAR

Part Number	Color	Size
FLTCMID25024R	Red	2.5"
FLTCMID34003R	Red	0.75"



LIGHTING, CONNECTOR

Part Number	Color	Shape	Size	Type
FLTCN20012				2 Pin Right Angle Male
FLTCN2200F				2 Pin In Line Straight Female
FLTCN2500PC				2.5" Chrome ABS Base Mount
FLTCN2509B			2.5"	Rectangle
FLTCN3000GRT				3 Pin Plug
FLTCN3001	Amber	Straight (In Line)		Straight 3 Pin
FLTCN3200F				3 Pin STT Straight Female
FLTCN3201AMP				3 Pin STT Weather Pack Amp
FLTCN3211AMP				3 Pin Weather Pack Amp
FLTCN3212AMP				3 Pin STT Connector to Weather Pack Amp
FLTCN40004P				Plug to fit Freightliner Cab Marker
FLTCN4003B			4"	Rect
FLTCN52003P				Plug to fit International Cab Marker
FLTCN65004P				Plug to fit Volvo Cab Marker
FLTCN8437				Headlight Harness Hi Beam
FLTCN8438				Headlight Harness Low Beam
FLTCN8439				Headlight Harness Hi/Low Beam
FLTCN8472				Foglight/Pigtail Replacement Harness
FLTCN8483				Headlight/Pigtail Replacement Harness



LIGHTING, FLASHERS

Part Number	Amperage	Shape	Type	Voltage
FLTE73				
FLTEF32	2A - 20A	Round	Flasher	12V
FLTEF32H	2A - 20A	Square	Flasher	12V
FLTEF33H	2A - 20A	Square	Flasher	12V
FLTEF40	2A - 20A	Square	Flasher	12V
FLTEF42	2A - 20A	Square	Flasher	12V
FLTFL3055			2 Pin	
FLTFL3083			5 Pin	



LIGHTING, FOG

Part Number	Color
FLTFLCOLC	Clear
FLTFLCOLY	Yellow
FLTFLFCASL	Clear
FLTFLFCASR	Clear
FLTFLPSRL	Clear
FLTFLVDRL	Clear
FLTFLVDRLR	Clear
FLTFLVNLL	Clear
FLTFLVNLR	Clear



LIGHTING, GROMMETS

Part Number	Shape	Size	Type
FLTGR2000	Round	2"	
FLTGR2001	Round	2"	Closed
FLTGR2238	Round	2" X 6"	Open
FLTGR2500	Round	2.5"	Open
FLTGR4000	Round	4"	



LIGHTING, LAMPS

Part Number	Amperage	Color	Shape	Size	Type	Voltage
FLTAX4411		Clear	Round	4"		12V
FLTBD2500			Round	2.5"	Branch Deflector	
FLTBM1040B						
FLTLP2000					License	
FLTLP2001	0.33A				License	12V
FLTSE1040A		Amber	Rectangular	1" X 4"		
FLTSE1040C		Clear	Rectangular	1" X 4"		
FLTSE1040R		Red	Rectangular	1" X 2"		
FLTSE1225A		Amber	Rectangular	1" X 2"		
FLTSE1225C		Clear	Rectangular	1" X 2"		
FLTSE1225L		Clear	Rectangular	1" X 2"		
FLTSE1225R		Red	Rectangular	1" X 2"		
FLTSE2000A		Amber	Round	2"		
FLTSE2000R		Red	Round	2"		
FLTSE2238R		Red	Oval			
FLTSE2238W		White	Oval		Backup	
FLTSE2500A		Amber	Round	2.5"		
FLTSE2500R		Red	Round	2.5"		
FLTSE4000R		Red	Round	4"		
FLTSE4000W		Red	Round	4"		
FLTSR2500A		Amber	Round	2.5"		
FLTSR2500R		Red	Round	2.5"		



LIGHTING, LED

Part Number	Color	Shape	Size	Type
FLT104012A	Amber	Rectangular	1" X 0.4"	
FLT104012R	Red	Rectangular	1" X 4"	
FLT12256A	Amber		1" X 2"	
FLT12256R	Red		1" X 2"	
FLT20009A	Amber	Round		
FLT20009R	Red	Round		
FLT223813R	Red	Oval		
FLT250012A	Amber	Round	2.5"	
FLT250012R	Red	Round	2.5"	
FLT400012A	Amber	Round	4"	
FLT400012R	Red	Round	4"	Stop Tail Turn
FLT41048RA	Red/Amber	Round		Pedestal, Lollipop
FLTSW3810AW		Cube		Warning with Side Shooter
FLTSW38601A	Amber			Strobe
FLTSW38601AW	Amber/White			Strobe
FLTSW40024A	Amber	Round		Strobe
FLTSW42018AW		Square		Warning
FLTSW42118AW		Round		Warning
FLTSW60024A	Amber	Oval		Strobe



LIGHTING, LICENSE PLATE

Part Number	Type
FLTLC26002W	Mini Utility License Lamp, Black Housing
FLTLC26006W	Mini Utility License
FLTLC26106W	Mini Utility License Lamp, Black Housing



LIGHTING, MID-TURN

Part Number	Color	Size
FLTMT60009A	Amber	6"
FLTMT60018A	Amber	6"



LIGHTING, PARK-TURN

Part Number	Color	Shape	Size	Type
FLTPT40007A	Amber		4"	
FLTPT40012A	Amber		4"	
FLTPT40032A	Amber		4"	
FLTPT50021A	Amber		5"	
FLTPT60010A	Amber		6"	
FLTPT60042A	Amber	Oval	6"	
FLTPT60060A	Amber		6"	
FLTPT60110A	Amber		6"	
FLTPT6020			6"	Right Angle

LIGHTING, PARK-TURN

Part Number	Color	Shape	Size	Type
FLTPT70036A	Amber		7"	
FLTPT9530			9.5"	Right Angle



LIGHTING, STOP-TAIL-TURN

Part Number	Color	Shape	Size	Type
FLTSTT40007R	Red		4"	
FLTSTT40012R	Red		4"	
FLTSTT40032R	Red		4"	
FLTSTT50021R	Red		5"	
FLTSTT60010R	Red		6"	
FLTSTT60042R	Red	Oval	6"	
FLTSTT60060R	Red		6"	
FLTSTT60110R	Red		6"	
FLTSTT70036R	Red		7"	
FLTSTTBU40014RW			4"	Grommet Mounting Combo



LIGHTING, STOP-TAIL-TURN-BACK-UP

Part Number	Size	Type
FLTSTTBU40114RW	4"	Surface Mounting Combo
FLTSTTBU60014RW	6"	Oval Grommet Mounting Combo
FLTSTTBU60114RW	6"	Oval Surface Mounting Combo
FLTSTTBUN7412RW		Fits International ProStar
FLTSTTBUN7414RW		Fits International ProStar



LIGHTING, WORK

Part Number	Shape	Type
FLTWL36009FL		Mini Square Flood Work Light, 1600 Lumen
FLTWL36009SP		Mini Square Spot Work Light, 1600 Lumen
FLTWL36020FL	Square	Flood
FLTWL38009FL		Mini Round Flood Work Light, 1600 Lumen
FLTWL38009SP		Mini Round Spot Work Light, 1600 Lumen
FLTWL38024FL	Round	Flood
FLTWL38510F	Cube	With Side Shooter
FLTWL42005FL		Square Flood Work Light, 1050 Lumen
FLTWL44036FL	Square	Flood
FLTWL46006FL		Round Flood Work Light, 1350 Lumen
FLTWL46008FL		Oval Flood Work Light, 1800 Lumen

LIGHTING, WORK

Part Number	Shape	Type
FLTWL46008SP		Oval Spot Work Light, 1800 Lumen
FLTWL46016FL		Square Flood Work Light, 3520 Lumen
FLTWL46016SP		Square Spot Work Light, 3520 Lumen
FLTWL46036FL	Round	Flood
FLTWL46206FL		Rectangular Flood Work Light, 1350 Lumen
FLTWL46206SP		Rectangular Spot Work Light, 1350 Lumen
FLTWL47006FL		Round Rubber (Par 36) Work Light, 1350 Lumen
FLTWL47054FL		Round Rubber (Par 36) Work Light, 400 Lumen
FLTWL50014FL		Round Flood Work Light, 3080 Lumen
FLTWL50014SP		Round Spot Work Light, 3080 Lumen
FLTWLDSP1		Work Light
FLTWLDSP1PAK		Work Light Package 1 With Free Work Light
FLTWLDSP2		Work Light
FLTWLDSP2PAK		Work Light Package 2 With Free Work Light



MATTRESSES

Part Number	Description	Height	Length	Size	Type
FLT2520PL	Pillow		20"		
FLT287340F		4"	73"		Foam
FLT287940F		4.0"	79"		Foam
FLT287955F		5.5"	79"		Foam
FLT327940F		4"	79"		Foam
FLT327955F		5.5"	79"		Foam
FLT327965F		6.5"	79"		Foam
FLT3279MF			79"		Memory Foam
FLT357940F		4.0"	79"		Foam
FLT357955F		5.5"	79"		Foam
FLT357965F		6.5"	79"		Foam
FLT3579CS	Mattress Protector		79"		
FLT3579MF			79"		Memory Foam
FLT367640F		4"	76"		Foam
FLT367655F		5.5"	76"		Foam
FLT367665F		6.5"	76"		Foam
FLT36796S		6"	79"		Innerspring
FLT36807S		7"	80"		Innerspring
FLT387565F		6.5"	75"		Foam
FLT388040F		4"	80"		Foam
FLT388055F		5.5"	80"		Foam
FLT388065F		6.5"	80"		Foam
FLT3880CS	Mattress Protector		80"		
FLT3880MF			80"		Memory Foam
FLT39806S		6"	80"		Innerspring
FLT428040F		4"	80"		Foam
FLT428055F		5.5"	80"		Foam
FLT428065F		6.5"	80"		Foam
FLT42808S		8"	80"		Innerspring
FLT4280CS	Mattress Protector		80"		
FLT4280SS	Sheet Set			Adjustable 35"X75"X5.5"-42"x 80"x8"	White
FLT7636MF		8"	76"		Memory Foam
FLT782440F		4"	78"		Foam



MIRROR ASSEMBLIES

Part Number	Description	Type
FLTMIR2505818	Flat Glass	Electric

MIRROR ASSEMBLIES

Part Number	Description	Type
FLTMIR2507273	Glass	Convex, Wide Angle
FLTMIR2507274	Mirror Head Clamp and Screw Kit	
FLTMIR2509068	Upper Mirror Holder	
FLTMIR2509069	Upper Mirror Holder	
FLTMIR2597071	Mirror Arm Cover	
FLTMIR2597075	Mirror Arm Cover	
FLTMIR3604446C	Mirror Assembly	
FLTMIR3604455	Mirror Assembly	
FLTMIR3604456	Mirror Assembly With Bracket	
FLTMIR3604965	Mirror Assembly	
FLTMIR3618468	Mirror Assembly	
FLTMIR3618472	Mirror Assembly With Bracket	
FLTMIR3618489	Mirror Assembly	
FLTMIR3618502	Mirror Assembly	
FLTMIR4117	Mirror Forward View Upgrade Kit	
FLTMIR4118	Mirror Forward View Upgrade Kit	
FLTMIRCASBL	Mirror Assembly	
FLTMIRCASBR	Mirror Assembly	
FLTMIRCASCBL	Mirror Assembly	
FLTMIRCASCBR	Mirror Assembly	
FLTMIRCASCL	Mirror Assembly	
FLTMIRCASCR	Mirror Assembly	
FLTMIRCOLCL	Mirror Assembly With Bracket	
FLTMIRCOLCR	Mirror Assembly With Bracket	
FLTMIRKENCL	Mirror Assembly With Bracket	
FLTMIRKENCR	Mirror Assembly With Bracket	
FLTMIRM2BL	Mirror Assembly Left	
FLTMIRM2BR	Mirror Assembly Right	
FLTMIRM2CL	Mirror Assembly With Bracket	
FLTMIRM2COLCL	Mirror Assembly	
FLTMIRM2COLCR		
FLTMIRM2CR	Mirror Assembly With Bracket	



MIRROR BRACKETS

Part Number	Shape	Size	Style	Type	Mounting
FLTMIR4033			Black		
FLTMIR4034			Stainless Steel		
FLTMIR4035		6"	Stainless Steel		
FLTMIR4037			Stainless Steel	Convex	
FLTMIR4043			Stainless Steel		
FLTMIR4044			Stainless Steel		
FLTMIR4058			Stainless Steel		Fender Mounted
FLTMIR4059			Black		Fender Mounted
FLTMIR4062			Stainless Steel	West Coast	
FLTMIR4067	Round	8 1/2"	Stainless Steel		
FLTMIR4069	Round	8 1/2"	Stainless Steel	Convex	
FLTMIR4076			Aluminum		
FLTMIR4077			Aluminum		

MIRROR BRACKETS

Part Number	Shape	Size	Style	Type	Mounting
FLTMIR4078			Aluminum		
FLTMIR4079			Aluminum		
FLTMIR4080			Aluminum		
FLTMIR4102		5"	Stainless Steel		
FLTMIR4106			Zinc-Plated Steel	West Coast	



MIRROR HEATERS

Part Number	Description	Type
FLTMIR4041	Replacement Heater	West Coast



MIRRORS

Part Number	Shape	Size	Style	Type
FLTMIR4001	Round	5"	Stainless Steel	Convex
FLTMIR4002	Round	5"	Black	Convex
FLTMIR4003	Round	6"	Stainless Steel	Convex
FLTMIR4004	Round	6"	Black	Convex
FLTMIR4005	Round	7 1/2"	Stainless Steel	Convex
FLTMIR4006	Round	7 1/2"	Black	Convex
FLTMIR4007	Round	7 1/2"	Stainless Steel	Convex
FLTMIR4009	Round	8 1/2"	Black	Convex
FLTMIR4010	Round	8 1/2"	Stainless Steel	Convex
FLTMIR4011	Round	8 1/2"	Stainless Steel	Convex
FLTMIR4012	Round	8 1/2"	Stainless Steel	Convex
FLTMIR4013	Round Wide-Angle	8 1/2"	Stainless Steel	Convex
FLTMIR4014	Rectangular	6"	Stainless Steel	West Coast
FLTMIR4015	Rectangular	6" x 16"	Black	West Coast
FLTMIR4016	Rectangular	6" x 16"	Stainless Steel	West Coast
FLTMIR4017		6" x 16"	Stainless Steel	West Coast
FLTMIR4018	Rectangular	6" x 16"	Aluminum	West Coast
FLTMIR4019	Rectangular	7" x 16"	Stainless Steel	West Coast
FLTMIR4020	Rectangular	7" x 16"	Black	West Coast
FLTMIR4021	Rectangular	7"	Black	West Coast
FLTMIR4022	Rectangular	7"	Stainless Steel	West Coast
FLTMIR4023		7" x 16"	Stainless Steel	West Coast
FLTMIR4024		7" x 16"	Stainless Steel	West Coast
FLTMIR4026	Round	3 3/4"		Convex
FLTMIR4027	Rectangular	7" x 16"		Convex
FLTMIR4028	Round Wide-Angle	8 1/2"	Black	Convex
FLTMIR4029	Rectangular	7"	Stainless Steel	West Coast
FLTMIR4030	Rectangular	7" x 16"	Black	West Coast Rib
FLTMIR4031	Rectangular	7"	White	West Coast Rib
FLTMIR4032	Round	8 1/2"	Stainless Steel	Convex
FLTMIR4038	Rectangular	7"	Stainless Steel	West Coast
FLTMIR4039		7" x 16"	Stainless Steel	West Coast

MIRRORS

Part Number	Shape	Size	Style	Type
FLTMIR4040		7" x 16"	Stainless Steel	West Coast
FLTMIR4042	Rectangular	6"	Stainless Steel	Convex Combo
FLTMIR4045	Rectangular	7"	Stainless Steel	Convex Combo
FLTMIR4046	Round	6"	Stainless Steel	Convex
FLTMIR4047	Round	8 1/2"	Stainless Steel	Convex
FLTMIR4048		4 1/2"	Stainless Steel	
FLTMIR4049	Round	8 1/2"	Stainless Steel	Convex
FLTMIR4050	Round	8 1/2"	Stainless Steel	Convex
FLTMIR4051	Rectangular	7"	Stainless Steel	West Coast
FLTMIR4052	Rectangular	7"	Stainless Steel	West Coast
FLTMIR4053	Rectangular	7"	Black	West Coast
FLTMIR4054	Rectangular	7"	White	West Coast
FLTMIR4055	Rectangular	4" x 8"	Stainless Steel	Convex
FLTMIR4056	Round	10 1/2"	Stainless Steel	Convex
FLTMIR4057	Round	10 1/2"	White	Convex
FLTMIR4060	Rectangular	7"	Stainless Steel	West Coast Rib
FLTMIR4061	Rectangular	7"	White	West Coast Rib
FLTMIR4063	Rectangular	7 1/2" x 10.5"	Stainless Steel	
FLTMIR4064	Rectangular	7 1/2"	Stainless Steel	
FLTMIR4065	Round	12"	Black	Convex
FLTMIR4066		7" x 16"	Black	Rib back
FLTMIR4068	Round	10 1/2"	Stainless Steel	Convex
FLTMIR4070	Rectangular	7" x 16"	Aluminum	
FLTMIR4071	Rectangular	7" x 16"	Aluminum	
FLTMIR4072	Rectangular		Aluminum	
FLTMIR4073	Rectangular		Aluminum	Rectangular
FLTMIR4074	Rectangular	7" x 16"	Aluminum	
FLTMIR4075	Rectangular	7" x 16"	Painted Gray	
FLTMIR4081	Round Semi Bubble	2"	Stick-On	Convex
FLTMIR4082	Round	3"	Stick-On	Convex
FLTMIR4083	Round	3 3/4"	Stick-On	Convex
FLTMIR4084	Rectangular	4"	Stick-On	Convex
FLTMIR4085	Rectangular	6"	Stainless Steel	Convex
FLTMIR4086	Round	7 1/2"	Stainless Steel	Convex
FLTMIR4087	Round	8 1/2"	Stainless Steel	Convex
FLTMIR4088	Round	12"	Grey	
FLTMIR4089	Round	7 1/2"	Stainless Steel	
FLTMIR4090	Round Semi Bubble	8 1/2"	Stainless Steel	Convex
FLTMIR4091	Round	5"	Stainless Steel	Convex
FLTMIR4092	Round	7 1/2"	Stainless Steel	Convex
FLTMIR4093	Rectangular	7"	Stainless Steel	West Coast
FLTMIR4094	Rectangular	7"	Stainless Steel	West Coast
FLTMIR4095	Rectangular	7" x 16"	Stainless Steel	West Coast Rib
FLTMIR4096	Rectangular	7" x 16"	Stainless Steel	West Coast Bubble
FLTMIR4097	Rectangular	7" x 16"	Black	West Coast Bubble
FLTMIR4098	Rectangular	7 1/2"	Stainless Steel	Medium-Duty
FLTMIR4099	Round	12"	Gray	Convex
FLTMIR4100	Square	6 1/2" x 6"	Stainless Steel	Step Van
FLTMIR4101	Rectangular		Aluminum	
FLTMIR4104		3/4"	Stainless Steel	
FLTMIR4105			Stainless Steel	

MIRRORS

Part Number	Shape	Size	Style	Type
FLTMIR4108	Round	7 1/2"	Stainless Steel	Round
FLTMIR4109	Round	7 1/2"	Black	Convex
FLTMIR4110	Round	8 1/2"	Stainless Steel	Convex
FLTMIR4111	Round	8 1/2"	Black	Convex
FLTMIR4112	Round	7 1/2"	Stainless Steel	Convex
FLTMIR4113	Round	7 1/2"	Black	Convex
FLTMIR4114	Round	8 1/2"	Stainless Steel	Round
FLTMIR4115	Round	8 1/2"	Black	Convex
FLTMIR4116			Forward View Upgrade	Convex
FLTMIR4119			Retrofit	
FLTMIR4120			Yoke	

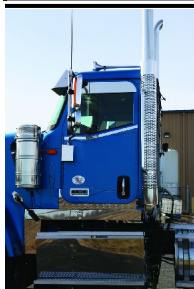

STAINLESS STEEL MIRRORS

Part Number	Vehicle Make	Vehicle Model	Finish	Size	Style
FLTSSINCT5	International	i Series	Polished	5"	PS Door, Chop Top
FLTSSWSCMM	Western Star			13.5" Drop Visor	Flat Top, Cab Mounted
FLTSSWSDMC325	Western Star	C	Polished	3.25" Tall	Door, Chop Top
FLTSSWSDMC575	Western Star	C	Polished	5.75" Tall	Door, Chop Top
FLTSSWSDMM	Western Star			13.5" Drop Visor	Flat Top, Door Mounted



WASHER FLUID TANKS

Part Number	Vehicle Make	Vehicle Model
FLTOT53550	Peterbilt	335, 337, 340, 348, 349, 352, 353, 357, 359, 362, 365, 367, 372, 375, 376, 377, 378, 379, 384, 385, 386, 387, 388, 389 Using A Cummins Or Caterpillar



WIPER ARMS

Part Number	Description	Location	Size	Type	Mounting
FLTWA16RWPIN	With 1/4 Pin		16" Arm	Radial Wet	

WIPER ARMS

Part Number	Description	Location	Size	Type	Mounting
FLTWA19RW	20 Degree Bend with 1" Drum Head		19" Arm	Radial Wet	9x3 Hook
FLTWA20RWP	18 Degree Bend With 1" Drum Head	Passenger Side	20" Arm	Radial Wet	9x3 Hook
FLTWA21RWD	20 Degree Bend with 1" Drum Head	Driver Side	21" Arm	Radial Wet	9x3 Hook
FLTWA24RWD	20 Degree Bend with 1" Drum Head	Driver Side	24" Arm	Radial Wet	9x3 Hook
FLTWA24RWP	29 Degree Bend with 1" Drum Head	Passenger Side	24" Arm	Radial Wet	9x3 Hook
FLTWA812PW			700mm Arm	Pantograph Wet	8x12 Saddle



WIPER BLADES

Part Number	Material	Length	Style	Mounting
FLTB16	Rubber	16" Blade	Beam	Universal
FLTB17	Rubber	17" Blade	Beam	Universal
FLTB18	Rubber	18" Blade	Beam	Universal
FLTB19	Rubber	19" Blade	Beam	Universal
FLTB20	Rubber	20" Blade	Beam	Universal
FLTB21	Rubber	21" Blade	Beam	Universal
FLTB22	Rubber	22" Blade	Beam	Universal
FLTB24	Rubber	24" Blade	Beam	Universal
FLTB26	Rubber	26" Blade	Beam	Universal
FLTB28	Rubber	28" Blade	Beam	Universal
FLTF14	Stainless Steel	14" Blade	Narrow Flat Glass	Narrow Saddle
FLTF15	Stainless Steel	15" Blade	Narrow Flat Glass	Narrow Saddle
FLTF16	Stainless Steel	16" Blade	Narrow Flat Glass	Narrow Saddle
FLTF18	Stainless Steel	18" Blade	Narrow Flat Glass	Narrow Saddle
FLTF20	Stainless Steel	20" Blade	Narrow Flat Glass	Narrow Saddle
FLTF22	Stainless Steel	22" Blade	Narrow Flat Glass	Narrow Saddle
FLTH24		24" Blade		9x4 Hook
FLTH28		24" Blade		9x4 Hook
FLTN16	Rubber	16" Blade	Beam	Narrow Saddle
FLTN18	Rubber	18" Blade	Beam	Narrow Saddle
FLTN20	Rubber	20" Blade	Beam	Narrow Saddle
FLTP12	Metal	12" Blade	Premium	Universal
FLTP13	Metal	13" Blade	Premium	Universal
FLTP14	Metal	14" Blade	Premium	Universal
FLTP15	Metal	15" Blade	Premium	Universal
FLTP16	Metal	16" Blade	Premium	Universal
FLTP16B	Metal	16" Blade	Premium	Universal
FLTP17	Metal	17" Blade	Premium	Universal
FLTP18	Metal	18" Blade	Premium	Universal
FLTP18B	Metal	18" Blade	Premium	Universal
FLTP19	Metal	19" Blade	Premium	Universal
FLTP20	Metal	20" Blade	Premium	Universal
FLTP20B	Metal	20" Blade	Premium	Universal
FLTP21	Metal	21" Blade	Premium	Universal
FLTP22	Metal	22" Blade	Premium	Universal

WIPER BLADES

Part Number	Material	Length	Style	Mounting
FLTP22B	Metal	22" Blade	Premium	Universal
FLTP24	Metal	24" Blade	Premium	Universal
FLTP24B	Metal	24" Blade	Premium	Universal
FLTP26	Metal	26" Blade	Premium	Universal
FLTP26B	Metal	26" Blade	Premium	Universal
FLTP28	Metal	28" Blade	Premium	Universal
FLTP28B	Metal	28" Blade	Premium	Universal
FLTS13	Metal	13" Blade	Standard	Universal
FLTS14	Metal	14" Blade	Standard	Universal
FLTS15	Metal	15" Blade	Standard	Universal
FLTS16	Metal	16" Blade	Standard	Universal
FLTS16B	Metal	16" Blade	Standard	Universal
FLTS17	Metal	17" Blade	Standard	Universal
FLTS18	Metal	18" Blade	Standard	Universal
FLTS18B	Metal	18" Blade	Standard	Universal
FLTS19	Metal	19" Blade	Standard	Universal
FLTS20	Metal	20" Blade	Standard	Universal
FLTS20B	Metal	20" Blade	Standard	Universal
FLTS21	Metal	21" Blade	Standard	Universal
FLTS22	Metal	22" Blade	Standard	Universal
FLTS22B	Metal	22" Blade	Standard	Universal
FLTS24	Metal	24" Blade	Standard	Universal
FLTS24B	Metal	24" Blade	Standard	Universal
FLTSM12	Metal	12" Blade	78 Series	13.6mm Saddle
FLTSM14	Metal	14" Blade	78 Series	13.6mm Saddle
FLTSM16	Metal	16" Blade	78 Series	13.6mm Saddle
FLTSM18	Metal	18" Blade	78 Series	13.6mm Saddle
FLTSM20	Metal	20" Blade	78 Series	13.6mm Saddle
FLTSM22	Metal	22" Blade	78 Series	13.6mm Saddle
FLTSM24	Metal	24" Blade	78 Series	13.6mm Saddle
FLTSM26	Metal	26" Blade	78 Series	13.6mm Saddle
FLTSM28	Metal	28" Blade	78 Series	13.6mm Saddle
FLTW13	Metal With Rubber Boot	13" Blade	Winter	Universal
FLTW15	Metal With Rubber Boot	15" Blade	Winter	Universal
FLTW16	Metal With Rubber Boot	16" Blade	Winter	Universal
FLTW18	Metal With Rubber Boot	18" Blade	Winter	Universal
FLTW20	Metal With Rubber Boot	20" Blade	Winter	Universal
FLTW22	Metal With Rubber Boot	22" Blade	Winter	Universal
FLTW24	Metal With Rubber Boot	24" Blade	Winter	Universal
FLTW26	Metal With Rubber Boot	26" Blade	Winter	Universal
FLTW28	Metal With Rubber Boot	28" Blade	Winter	Universal
FLTWSN13	Metal With Rubber Boot	13" Blade	Winter	Narrow Saddle

WIPER BLADES

Part Number	Material	Length	Style	Mounting
FLTWSN15	Metal With Rubber Boot	15" Blade	Winter	Narrow Saddle
FLTWSN16	Metal With Rubber Boot	16" Blade	Winter	Narrow Saddle
FLTWSN18	Metal With Rubber Boot	18" Blade	Winter	Narrow Saddle
FLTWSN20	Metal With Rubber Boot	20" Blade	Winter	Narrow Saddle
FLTWSN22	Metal With Rubber Boot	22" Blade	Winter	Narrow Saddle
FLTWSN24	Metal With Rubber Boot	24" Blade	Winter	Narrow Saddle



WIPER MOTORS

Part Number	Style	Torque	Voltage
FLTWM12V28NMDP	Dynamic	28Nm	12V
FLTWM12V28NMDP41	Dynamic	28Nm	12V
FLTWM12V32MDP41CW	Dynamic	32Nm	12V
FLTWM12V32NMDP211B	Dynamic	32Nm	12V
FLTWM12V32NMDP211H	Dynamic	32Nm	12V
FLTWM12V32NMDP41	Dynamic	32Nm	12V
FLTWM12V32NMDP41SS	Dynamic, Straight	32Nm	12V
FLTWM12V32NMDPAC	Dynamic	32Nm	12V
FLTWM12V32NMDPCI41	Dynamic	32Nm	12V
FLTWM12V32NMDPDT04	Dynamic	32Nm	12V
FLTWM12V32NMDPSC	Dynamic	32Nm	12V
FLTWM12V32NMDPUT	Dynamic	32Nm	12V



BELT TENSIONERS

Part Number	Description	Style
FLT638118		Polyforce
FLT638502		Polyforce
FLT638523		Polyforce
FLT638529		Polyforce
FLT638531		Polyforce
FLT638548		Polyforce
FLT638598		Polyforce
FLT638599		Polyforce
FLT638613		Polyforce
FLT638617		Polyforce
FLT638633		Polyforce
FLT638667		Polyforce
FLT6386671		Polyforce
FLT6386672		Polyforce
FLT638670		Polyforce
FLT638671		Polyforce
FLT649546		Polyforce
FLT689362		Polyforce
FLT689401		Polyforce
FLT689403		Polyforce
FLT689404		Polyforce
FLT689406		Polyforce
FLT689407		Polyforce
FLT689408		Polyforce
FLT689410		Polyforce
FLT689411		Polyforce
FLT689412		Polyforce
FLT689413		Polyforce
FLT689414		Polyforce
FLT689415		Polyforce
FLT689417		Polyforce
FLT689418		Polyforce
FLT689419		Polyforce
FLT689420		Polyforce
FLT689421		Polyforce
FLT689422		Polyforce
FLT689423		Polyforce
FLT689424		Polyforce
FLT689425		Polyforce
FLT689426		Polyforce
FLT689427		Polyforce
FLT689428		Polyforce
FLT689429		Polyforce
FLT689430		Polyforce
FLT689431		Polyforce
FLT689434		Polyforce
FLT689435		Polyforce
FLT689436		Polyforce

BELT TENSIONERS

Part Number	Description	Style
FLT689437		Polyforce
FLT689438		Polyforce
FLT689439		Polyforce
FLT689440		Polyforce
FLT689441		Polyforce
FLT689442		Polyforce
FLT689443		Polyforce
FLT689444		Polyforce
FLT689445		Polyforce
FLT689446		Polyforce
FLT689447		Polyforce
FLT689448		Polyforce
FLT689449		Polyforce
FLT689450		Polyforce
FLT689452		Polyforce
FLT689453		Polyforce
FLT689454		Polyforce
FLT689455		Polyforce
FLT689456		Polyforce
FLT689457		Polyforce
FLT689458		Polyforce
FLT689459		Polyforce
FLT689460		Polyforce
FLT689462		Polyforce
FLT689464		Polyforce
FLT689465		Polyforce
FLT689466		Polyforce
FLT689467		Polyforce
FLT689469		Polyforce
FLT689471		Polyforce
FLT689472		Polyforce
FLT689473		Polyforce
FLT689474		Polyforce
FLT689475		Polyforce
FLT689476		Polyforce
FLT689477		Polyforce
FLT689478		Polyforce
FLT689480		Polyforce
FLT689481		Polyforce
FLT689489		Polyforce
FLT689490		Polyforce
FLT689496		Polyforce
FLT689499		Polyforce
FLT689663		Polyforce
FLT689914		Polyforce
FLT689932		Polyforce
FLT690061		Polyforce
FLT690181		Polyforce
FLT690364		Polyforce
FLT690925		Polyforce
FLT6909471		Polyforce

BELT TENSIONERS

Part Number	Description	Style
FLTTA001	Pulley	Polyforce
FLTTA002	Pulley	Polyforce
FLTTA003	Pulley	Polyforce
FLTTP001	Arm	Polyforce
FLTTP002	Arm	Polyforce
FLTTP003	Arm	Polyforce
FLTTP004	Arm	Polyforce
FLTTP005	Arm	Polyforce
FLTTP010	Arm	Polyforce
FLTTS007	Housing	Polyforce
FLTTS008	Housing	Polyforce
FLTTS009	Housing	Polyforce
FLTTS010	Housing	Polyforce
FLTTS011	Housing	Polyforce
FLTTS012	Housing	Polyforce
FLTTS013	Housing	Polyforce
FLTTS014	Housing	Polyforce
FLTTS015	Housing	Polyforce
FLTTS016	Housing	Polyforce
FLTTS017	Housing	Polyforce
FLTTS018	Housing	Polyforce
FLTTS019	Housing	Polyforce
FLTTS020	Housing	Polyforce
FLTTS021	Housing	Polyforce
FLTTS022	Housing	Polyforce
FLTTS023	Modular Component, Housing Assembly	Polyforce
FLTTS024	Modular Component, Housing Assembly	Polyforce



CHARGE AIR COOLERS

Part Number	Vehicle Make	Vehicle Model
FLTCCFCAS0818	Freightliner	Cascadia
FLTCCFINT0207	Ford, International	F650, F750, 400 Series
FLTCCFM20911	Freightliner	M2
FLTCCI379405	International, IC Bus	1652 SC, 3800, 1652 UPS, 4700, 4700LP, 4700 LPX
FLTCCI389405	International, Freightliner, IC Bus	MT35, MT45, MT55, 3800, CE, CE SB, 4700, 4700LP, 4700LPX, 4800, 4900
FLTCCI42000211	International	3200, 3300, 4100, 4100 SBA, 4200, 4200LP
FLTCCI44001415	International	4300, 4300LP, 4400, 4400LP
FLTCCI5500804	International	5500i, 5600i, 5900i
FLTCCI730207	International	7300, 7400, 7500, 7600, 7700
FLTCCI730509	International	7300, 7300 SBA, 7400, 7500, 7600, 7700
FLTCCI7601014	International	7600, WorkStar 7600, 7700

CHARGE AIR COOLERS

Part Number	Vehicle Make	Vehicle Model
FLTCCI869200	International	8600 TranStar, 9200i SBA, 9400i SBA, ProStar
FLTCCI86940407	International	8600 SBA, 9200i SBA, 9400i SBA, 9900i, 9900ix, 9900ix SFA
FLTCCI9409300	International	5000 Series, 8200, 9000 Series
FLTCCICSB9502	International, IC Bus, Blue Bird	FE, TC2000, RE, 3000, 4700, 4800, 4900
FLTCCIDSTAR2	International	4300, 4300LP, 440, 4400LP, DuraStar
FLTCCIDURSTAR	International	4300, 4300LP, 4400, 4400LP, DuraStar
FLTCCIMDSB01	International	4100, 4300 Series
FLTCCIPROSTAR	International	ProStar
FLTCCIPROSTR2	International	TranStar, 9400, 9900ix, ProStar
FLTCCITRNSTR	International	8600 TranStar
FLTCCIWKSTR1	International	WorkStar, 7600, 7700
FLTCCIWKSTR3	International	7300, 7400, 7500, WorkStar, 7600, 7700
FLTCCVVM0715	Mack, Volvo	



DRIVE BELTS

Part Number	Depth	Length	Rib	Type
FLTBT1000K6		100"	6 Ribs	Multi-V
FLTBT1000K8		100"	8 Ribs	Multi-V
FLTBT1005K6		100.5"	6 Ribs	Multi-V
FLTBT1010K6		101"	6 Ribs	Multi-V
FLTBT1015K6		101.5"	6 Ribs	Multi-V
FLTBT1020K6		102"	6 Ribs	Multi-V
FLTBT1020K8		102"	8 Ribs	Multi-V
FLTBT1025K6		102.5"	6 Ribs	Multi-V
FLTBT1030K6		103"	6 Ribs	Multi-V
FLTBT1035K8		103.5"	8 Ribs	Multi-V
FLTBT1040K12		104"	12 Ribs	V
FLTBT1049K12		104"	12 Ribs	Multi-V
FLTBT1055K8		105.5"	8 Ribs	Multi-V
FLTBT1088K8		108.8"	8 Ribs	Multi-V
FLTBT1093K8		109.3"	8 Ribs	Multi-V
FLTBT1124K8		112.4"	8 Ribs	Multi-V
FLTBT1187K6		118.7"	8 Ribs	Multi-V
FLTBT1190K8		119"	8 Ribs	Multi-V
FLTBT1325K8		132.5"	8 Ribs	Multi-V
FLTBT13310	13/32"	31"		V
FLTBT13575	13/32"	57.5"		V
FLTBT15315	15/32"	31.5"		V
FLTBT15350	15/32"	35"		V
FLTBT15365	15/32"	36.5"		V
FLTBT15415	15/32"	41.5"		V
FLTBT15430	15/32"	43"		V

DRIVE BELTS

Part Number	Depth	Length	Rib	Type
FLTBT15435	15/32"	43.5"		V
FLTBT15445	15/32"	44.5"		V
FLTBT15455	15/32"	45.5"		V
FLTBT15460	15/32"	46"		V
FLTBT15490	15/32"	49"		V
FLTBT15525	15/32"	52.5"		V
FLTBT15575	15/32"	57.5"		V
FLTBT15580	15/32"	58"		V
FLTBT15585	15/32"	58.5"		V
FLTBT15605	15/32"	60.5"		V
FLTBT15615	15/32"	61.5"		V
FLTBT15640	15/32"	15/32"		V
FLTBT17295	17/32"	29.5"		V
FLTBT17300	17/32"	30"		V
FLTBT17305	17/32"	30.5"		V
FLTBT17315	17/32"	31.5"		V
FLTBT17320	17/32"	32"		V
FLTBT17325	17/32"	32.5"		V
FLTBT17330	17/32"	33"		V
FLTBT17335	17/32"	33.5"		V
FLTBT17340	17/32"	34"		V
FLTBT17345	17/32"	34.5"		V
FLTBT17350	17/32"	35"		V
FLTBT17370	17/32"	37"		V
FLTBT17375	17/32"	37.5"		V
FLTBT17380	17/32"	38"		V
FLTBT17385	17/32"	38.5"		V
FLTBT17390	17/32"	39"		V
FLTBT17395	17/32"	39.5"		V
FLTBT17400	17/32"	40"		V
FLTBT17405	17/32"	40.5"		V
FLTBT17411	17/32"	41"		V
FLTBT17415	17/32"	41.5"		V
FLTBT17420	17/32"	42"		V
FLTBT17425	17/32"	42.5"		V
FLTBT17430	17/32"	43"		V
FLTBT17435	17/32"	43.5"		V
FLTBT17440	17/32"	44"		V
FLTBT17445	17/32"	44.5"		V
FLTBT17450	17/32"	45"		V
FLTBT17455	17/32"	45.5"		V
FLTBT17460	17/32"	46"		V
FLTBT17465	17/32"	46.5"		V
FLTBT17470	17/32"	47"		V
FLTBT17475	17/32"	47.5"		V
FLTBT17480	17/32"	48"		V
FLTBT17485	17/32"	48.5"		V
FLTBT17490	17/32"	49"		V
FLTBT17495	17/32"	49.5"		V
FLTBT17500	17/32"	50"		V
FLTBT17505	17/32"	50.5"		V

DRIVE BELTS

Part Number	Depth	Length	Rib	Type
FLTBT17510	17/32"	51"		V
FLTBT17515	17/32"	51.5"		V
FLTBT17520	17/32"	52"		V
FLTBT17525	17/32"	52.5"		V
FLTBT17530	17/32"	53"		V
FLTBT17535	17/32"	53.5"		V
FLTBT17540	17/32"	54"		V
FLTBT17544	17/32"	54.5"		V
FLTBT17550	17/32"	55"		V
FLTBT17555	17/32"	55.5"		V
FLTBT17560	17/32"	56"		V
FLTBT17565	17/32"	56.5"		V
FLTBT17570	17/32"	57"		V
FLTBT17575	17/32"	57.5"		V
FLTBT17580	17/32"	58"		V
FLTBT17585	17/32"	58.5"		V
FLTBT17590	17/32"	59"		V
FLTBT17601	17/32"	60"		V
FLTBT17605	17/32"	60.5"		V
FLTBT17610	17/32"	61"		V
FLTBT17615	17/32"	61.5"		V
FLTBT17620	17/32"	62"		V
FLTBT17625	17/32"	62.5"		V
FLTBT17630	17/32"	63"		V
FLTBT17635	17/32"	63.5"		V
FLTBT17640	17/32"	64"		V
FLTBT17645	17/32"	64.5"		V
FLTBT17650	17/32"	65"		V
FLTBT17655	17/32"	65.5"		V
FLTBT17660	17/32"	66"		V
FLTBT17670	17/32"	67"		V
FLTBT17680	17/32"	68"		V
FLTBT17690	17/32"	69"		V
FLTBT17700	17/32"	70"		V
FLTBT17714	17/32"	71.5"		V
FLTBT17725	17/32"	72.5"		V
FLTBT17730	17/32"	73"		V
FLTBT17740	17/32"	74"		V
FLTBT17750	17/32"	75"		V
FLTBT22450	22/32"	44.5"		V
FLTBT22490	22/32"	48.5"		V
FLTBT22520	22/32"	51.5"		V
FLTBT22524	22/32"	52"		V
FLTBT22534	22/32"	53"		V
FLTBT22540	22/32"	53.5"		V
FLTBT22544	22/32"	54"		V
FLTBT22550	22/32"	54.5"		V
FLTBT22560	22/32"	55.5"		V
FLTBT22570	22/32"	56.5"		V
FLTBT22574	22/32"	57"		V
FLTBT22590	22/32"	58.5"		V

DRIVE BELTS

Part Number	Depth	Length	Rib	Type
FLTBT22624	22/32"	62"		V
FLTBT22634	22/32"	63"		V
FLTBT22650	22/32"	64.5"		V
FLTBT22680	22/32"	67.5"		V
FLTBT28403	28/32"	40"		V
FLTBT28413	28/32"	41"		V
FLTBT28432	28/32"	43"		V
FLTBT28437	28/32"	43.5"		V
FLTBT28457	28/32"	45.5"		V
FLTBT28467	28/32"	446.5"		V
FLTBT28473	28/32"	47"		V
FLTBT28477	28/32"	47.5"		V
FLTBT28483	28/32"	48"		V
FLTBT28493	28/32"	49"		V
FLTBT28497	28/32"	49.5"		V
FLTBT28513	28/32"	51"		V
FLTBT28517	28/32"	51.5"		V
FLTBT28523	28/32"	52"		V
FLTBT28553	28/32"	55"		V
FLTBT28565	28/32"	56.5"		V
FLTBT28580	28/32"	58"		V
FLTBT320K4		32"	4 Ribs	Multi-V
FLTBT325K5		32.5"	5 Ribs	Multi-V
FLTBT335K5		33.5"	5 Ribs	Multi-V
FLTBT340K5		34"	5 Ribs	Multi-V
FLTBT340K6		34"	6 Ribs	Multi-V
FLTBT345K5		34.5"	5 Ribs	Multi-V
FLTBT345K6		34.5"	6 Ribs	Multi-V
FLTBT350K5		35 "	5 Ribs	Multi-V
FLTBT360K4		36"	4 Ribs	Multi-V
FLTBT360K5		36"	5 Ribs	Multi-V
FLTBT377K4		37.7"	4 Ribs	Multi-V
FLTBT400K5		40"	5 Ribs	Multi-V
FLTBT407K6		40.7"	6 Ribs	Multi-V
FLTBT410K6		41"	6 Ribs	Multi-V
FLTBT415K6		41.5"	6 Ribs	Multi-V
FLTBT415K8		41.5"	8 Ribs	Multi-V
FLTBT420K6		42"	6 Ribs	Multi-V
FLTBT425K4		42.5"	4 Ribs	Multi-V
FLTBT427K6		42.7"	6 Ribs	Multi-V
FLTBT430K4		43"	4 Ribs	Multi-V
FLTBT435K5		43.5"	5 Ribs	Multi-V
FLTBT435K6		43.5"	6 Ribs	Multi-V
FLTBT435K8		43.5"	8 Ribs	Multi-V
FLTBT455K6		45.5"	6 Ribs	Multi-V
FLTBT457K6		45.7"	6 Ribs	V
FLTBT465K8		46.5"	8 Ribs	Multi-V
FLTBT470K6		47"	6 Ribs	Multi-V
FLTBT475K6		47.5"	6 Ribs	Multi-V
FLTBT480K6		48"	6 Ribs	Multi-V
FLTBT485K8		48.5"	8 Ribs	Multi-V

DRIVE BELTS

Part Number	Depth	Length	Rib	Type
FLTBT490K6		49"	6 Ribs	Multi-V
FLTBT495K8		49.5"	8 Ribs	Multi-V
FLTBT500K6		50"	6 Ribs	Multi-V
FLTBT503K10		50.3"	10 Ribs	Multi-V
FLTBT505K6		50.5"	6 Ribs	Multi-V
FLTBT505K8		50.5"	8 Ribs	Multi-V
FLTBT510K6		51"	6 Ribs	Multi-V
FLTBT515K6		51.5"	6 Ribs	Multi-V
FLTBT525K6		52.5"	6 Ribs	Multi-V
FLTBT525K8		52.5"	8 Ribs	Multi-V
FLTBT528K6		52.8"	6 Ribs	Multi-V
FLTBT530K6		53"	6 Ribs	Multi-V
FLTBT535K8		53.5"	8 Ribs	Multi-V
FLTBT537K6		53.7"	6 Ribs	Multi-V
FLTBT540K10		54"	10 Ribs	Multi-V
FLTBT540K8		54"	8 Ribs	Multi-V
FLTBT545K8		54.5"	8 Ribs	Multi-V
FLTBT547K6		54.7"	6 Ribs	Multi-V
FLTBT555K10		55.5"	10 Ribs	Multi-V
FLTBT560K6		57.5"	6 Ribs	Multi-V
FLTBT560K8		56"	8 Ribs	Multi-V
FLTBT565K10		56.5"	10 Ribs	Multi-V
FLTBT565K8		56.5"	8 Ribs	Multi-V
FLTBT570K10		57"	10 Ribs	Multi-V
FLTBT570K8		57"	8 Ribs	Multi-V
FLTBT575K6		56"	6 Ribs	Multi-V
FLTBT575K8		57.5"	8 Ribs	Multi-V
FLTBT580K10		58"	10 Ribs	Multi-V
FLTBT580K8		58"	8 Ribs	Multi-V
FLTBT585K8		58.5"	8 Ribs	Multi-V
FLTBT590K8		59"	8 Ribs	Multi-V
FLTBT605K10		60.5"	10 Ribs	Multi-V
FLTBT605K6		60.5"	6 Ribs	Multi-V
FLTBT605K8		60.5"	8 Ribs	Multi-V
FLTBT607K10		60.7"	10 Ribs	Multi-V
FLTBT615K10		61.5"	10 Ribs	Multi-V
FLTBT615K6		61.5"	6 Ribs	Multi-V
FLTBT615K8		61.5"	8 Ribs	Multi-V
FLTBT620K8		62"	8 Ribs	Multi-V
FLTBT625K8		62.5"	8 Ribs	Multi-V
FLTBT630K8		63"	8 Ribs	Multi-V
FLTBT635K10		63.5"	10 Ribs	Multi-V
FLTBT635K6		63.5"	6 Ribs	Multi-V
FLTBT635K8		63.5"	8 Ribs	Multi-V
FLTBT638K6		63.8"	6 Ribs	Multi-V
FLTBT640K6		64"	6 Ribs	Multi-V
FLTBT645K8		64.5"	8 Ribs	Multi-V
FLTBT650K6		65"	6 Ribs	Multi-V
FLTBT655K10		65.5"	10 Ribs	Multi-V
FLTBT658K6		65.8"	8 Ribs	Multi-V
FLTBT660K10		66"	10 Ribs	Multi-V

DRIVE BELTS

Part Number	Depth	Length	Rib	Type
FLTBT660K6		66"	6 Ribs	Multi-V
FLTBT666K10		66.5"	10 Ribs	Multi-V
FLTBT670K10		67"	10 Ribs	Multi-V
FLTBT670K8		67"	8 Ribs	Multi-V
FLTBT672K6		67.2"	6 Ribs	Multi-V
FLTBT675K10		67.2"	10 Ribs	Multi-V
FLTBT675K8		67.5"	8 Ribs	Multi-V
FLTBT678K10		67.8"	10 Ribs	Multi-V
FLTBT680K8		68"	8 Ribs	Multi-V
FLTBT682K7		68.2"	7 Ribs	Multi-V
FLTBT685K6		68.5"	6 Ribs	Multi-V
FLTBT685K7		68.5"	7 Ribs	Multi-V
FLTBT685K8		68.5"	8 Ribs	Multi-V
FLTBT687K10		68.7"	10 Ribs	Multi-V
FLTBT690K8		69"	8 Ribs	Multi-V
FLTBT695K6		69.5"	6 Ribs	Multi-V
FLTBT695K8		69.5"	8 Ribs	Multi-V
FLTBT700K7		70"	7 Ribs	Multi-V
FLTBT700K8		70"	8 Ribs	Multi-V
FLTBT705K6		70.5"	6 Ribs	Multi-V
FLTBT705K7		70.5"	7 Ribs	Multi-V
FLTBT705K8		70.5"	8 Ribs	Multi-V
FLTBT710K10		71"	10 Ribs	Multi-V
FLTBT710K6		71"	6 Ribs	Multi-V
FLTBT710K8		71"	8 Ribs	Multi-V
FLTBT715K6		71.5"	6 Ribs	Multi-V
FLTBT715K8		71.5"	8 Ribs	Multi-V
FLTBT720K10		72"	10 Ribs	Multi-V
FLTBT720K8		72"	8 Ribs	Multi-V
FLTBT725K6		72.5"	6 Ribs	Multi-V
FLTBT725K8		72.5"	8 Ribs	Multi-V
FLTBT730K8		73"	8 Ribs	Multi-V
FLTBT732K10		73.2"	10 Ribs	Multi-V
FLTBT735K6		73.5"	6 Ribs	Multi-V
FLTBT735K7		73.5"	7 Ribs	Multi-V
FLTBT735K8		73.5"	8 Ribs	Multi-V
FLTBT740K6		74"	6 Ribs	Multi-V
FLTBT740K8		74"	8 Ribs	Multi-V
FLTBT745K6		74.5"	6 Ribs	Multi-V
FLTBT745K8		74.5"	8 Ribs	Multi-V
FLTBT747K6		74.7"	6 Ribs	Multi-V
FLTBT755K6		75.5"	6 Ribs	Multi-V
FLTBT755K8		75.5"	8 Ribs	Multi-V
FLTBT760K8		76"	8 Ribs	Multi-V
FLTBT767K8		76.7"	8 Ribs	Multi-V
FLTBT770K6		77"	6 Ribs	Multi-V
FLTBT772K10		77.5"	10 Ribs	Multi-V
FLTBT772K8		77.2"	8 Ribs	Multi-V
FLTBT775K8		77.5"	8 Ribs	Multi-V
FLTBT780K8		78"	8 Ribs	Multi-V
FLTBT785K8		78.5"	8 Ribs	Multi-V

DRIVE BELTS

Part Number	Depth	Length	Rib	Type
FLTBT795K6		79.5"	6 Ribs	Multi-V
FLTBT797K8		79.7"	8 Ribs	Multi-V
FLTBT805K6		80.5"	6 Ribs	Multi-V
FLTBT805K8		80.5"	8 Ribs	Multi-V
FLTBT810K8		81"	8 Ribs	Multi-V
FLTBT815K8		81.5"	8 Ribs	Multi-V
FLTBT825K8		82.5"	8 Ribs	Multi-V
FLTBT827K6		82.7"	8 Ribs	Multi-V
FLTBT830K8		83"	8 Ribs	Multi-V
FLTBT832K6		83.2"	6 Ribs	Multi-V
FLTBT834K7		83.4"	6 Ribs	Multi-V
FLTBT840K6		84"	6 Ribs	Multi-V
FLTBT842K12		84.2"	12 Ribs	Multi-V
FLTBT848K6		84.8"	6 Ribs	Multi-V
FLTBT855K8		85.5"	8 Ribs	Multi-V
FLTBT858K12		85.8"	12 Ribs	Multi-V
FLTBT865K12		86.5"	12 Ribs	Multi-V
FLTBT872K12		87.2"	12 Ribs	Multi-V
FLTBT872K6		87.2"	6 Ribs	Multi-V
FLTBT875K6		87.5"	6 Ribs	Multi-V
FLTBT880K10		88"	10 Ribs	Multi-V
FLTBT887K6		88.7"	6 Ribs	Multi-V
FLTBT893K8		89.3"	8 Ribs	Multi-V
FLTBT897K8		89.7"	8 Ribs	Multi-V
FLTBT902K12		90.2"	12 Ribs	Multi-V
FLTBT905K6		90.5"	6 Ribs	Multi-V
FLTBT910K12		91"	12 Ribs	Multi-V
FLTBT910K6		91"	6 Ribs	Multi-V
FLTBT915K6		91.5"	6 Ribs	Multi-V
FLTBT919K6		92"	6 Ribs	Multi-V
FLTBT922K6		92.2"	6 Ribs	Multi-V
FLTBT925K8		92.5"	8 Ribs	Multi-V
FLTBT930K6		93"	6 Ribs	Multi-V
FLTBT933K8		93.3"	8 Ribs	Multi-V
FLTBT935K6		93.5"	6 Ribs	Multi-V
FLTBT944K8		94.4"	8 Ribs	Multi-V
FLTBT948K8		94.8"	8 Ribs	Multi-V
FLTBT952K8		95.2"	8 Ribs	Multi-V
FLTBT960K6		96"	6 Ribs	Multi-V
FLTBT967K6		96.7"	6 Ribs	Multi-V
FLTBT970K6		97"	6 Ribs	Multi-V
FLTBT970K8		97"	8 Ribs	Multi-V
FLTBT978K12		97.8"	12 Ribs	Multi-V
FLTBT980K12		98"	12 Ribs	Multi-V
FLTBT980K6		98 "	6 Ribs	Multi-V
FLTBT983K10		98.3"	10 Ribs	Multi-V
FLTBT987K6		98.7"	6 Ribs	Multi-V
FLTBT990K6		99"	6 Ribs	Multi-V
FLTBT990K8		99"	8 Ribs	Multi-V
FLTBT992K8		99.2"	8 Ribs	Multi-V
FLTBT995K6		99.5"	6 Ribs	Multi-V



FAN CLUTCHES

Part Number	Model	Style	Type
FLT14256	Post 2001	Fan Clutch Rebuild	Spring-Engaged
FLT24256		Fan Clutch Rebuild	2-Speed
FLT8901N		Rear Air Fan Clutch, Kysor Style	
FLT8905N		Rear Air Fan Clutch, Kysor	



FAN DRIVES

Part Number	Size	Style	Type
FLT021090000		Fan	Viscous
FLT031110000		Fan	Viscous
FLT041010000		Fan	Viscous
FLT061040003		Fan	Viscous
FLT061050000		Fan	Viscous
FLT071040003		Fan	Viscous
FLT139316		Fan Drive	Gold Top
FLT142561		Fan Clutch Rebuild	
FLT14S		Fan Clutch Seal	Horton Style
FLT244700		Fan Clutch Riser	
FLT3653	1/2" Thread	Fan Drive Thermal	195 Degree Normally Open
FLT3655	1/2" Thread	Fan Drive Thermal	205 Degree Normally Open
FLT4205		Fan Clutch Seal	S and HT/S Series
FLT7500HP	7.5	Fan Clutch Rebuild	
FLT8001N		K32 Fa Kysor-Style Fan	
FLT8500SKL		Fan Clutch Seal, Lining	K-22 Rear Air
FLT858101		Fan Clutch Bearing	Rear Air
FLT858201		Fan Clutch Bearing	Rear Air
FLT858202		Fan Clutch Bearing	Rear Air
FLT8800SKL		Fan Clutch Seal, Lining	K-26, K-30, K-32 Rear Air
FLT91024		Fan	Remanufactured
FLT91027		Fan	Caterpillar Style
FLT9500HP	9.5	Fan Clutch Rebuild	HT/S Series
FLT98652		Fan	Remanufactured
FLT98656		Fan	Remanufactured
FLT99188		Fan	Remanufactured
FLT99223		Fan	Remanufactured
FLT99263		Fan	Remanufactured
FLT99649		Fan	Remanufactured
FLT996492		Fan	
FLT997822		Fan	
FLT99809		Fan	Remanufactured
FLT99850		Fan	Remanufactured
FLT99897		Fan	Remanufactured
FLTFD894305		Fan Clutch Seal	
FLTFD894307		Fan Clutch Seal	



RADIATORS

Part Number	Vehicle Make	Vehicle Model
FLTRDFINT0817	Ford, International, IC	F650, F750, 3300, 4100, 4200, 4300, 4400, 4700, BE Bus, CE Bus
FLTRF1060809	Freightliner, Sterling	M2 106, Acterra
FLTRFCAS1213	Freightliner, Western Star	Cascadia, M2 112, 5700XE
FLTRFINT0208	Ford, IC Bus, International	F650, F750, CE Bus, 4100, 4200, 4300, 4400 Series
FLTRFM180813	Freightliner	M2 106
FLTRI38009402	International	3600, 3800, 4700, 4800, 4900 Series
FLTRI3809402	International	3600, 3800 Series
FLTRI4104400	International	4100, 4300, 4400 Series with DT466
FLTRI4409600	Ford, International	F650, F750, 4100, 4200, 4300, 4400 Series
FLTRI4709304	International	3800, 4700, 4800, 4900, 1652SC, 1652UPS
FLTRI4909404	International	3800, 3600, 3800, 4700, 4700LP, 4700LPX, 4800, 4900
FLTRI5900408	International	5500i, 5600i, 5900i SBA
FLTRI7307400	International	WorkStar7700, 7600, 7500, 7400, 7300
FLTRI7307600	International	7300i, 7400, 7500
FLTRI91009307	International	5500, 7400, 7500, 8200, 9200 Series
FLTRI9109307	International	4400, 8200, 8300, 9200, 9300, 9400 Series
FLTRI92000307	International	8600, 9200i, 9400i, 9900i, 9900ix
FLTRICBS4143	International	DuraStar, 4400 Series
FLTRIPRO0715	International	ProStar, LoneStar, 5900i, 8000, 8600, 9000i, 9200i, 9400i, 9900i
FLTRISB38490	International	4700, 4700LP, 4700LPX, 4800, 4900
FLTRISCB4700	International	3800, 4700 Series
FLTRISEVS7375	International	7300i Series
FLTRSTR0810	Sterling, Freightliner	L7500, L8500
FLTRVVNS0814	Volvo, Mack	VNL, VNM, CXN, CXU



SURGE TANKS

Part Number	Vehicle Make	Vehicle Model
FLTOT20519	Volvo	VN
FLTOT21846	Volvo, Mack	VHD, VN, VNL, CHU, CXU
FLTOT2508700	International	9200, 9400, 9800, 9900
FLTOT2587279	International	9200, 9400, 9900
FLTOT2591620	International	9200, 9900, ProStar
FLTOT2591802	International	7300, 7400, 7500, CXT, MXT
FLTOT2602872	International	4200, 4300, 4400
FLTOT2602935	International, IC Bus, Ford	1300, 3200, 3300, 4100, 4200, 4300, 4400, 500, BE, CE, F650
FLTOT2602943	International	4200, 4300, 4400
FLTOT31002	Freightliner	M2

SURGE TANKS

Part Number	Vehicle Make	Vehicle Model
FLTOT45001	Freightliner	Century, Columbia, CL112, CL120
FLTOT46001	Peterbilt	335, 337, 340, 348, 349, 352, 353, 357, 359, 362, 365, 367, 372, 375, 376, 377, 378, 379, 384, 385, 386, 387, 388, 389 With Behr Cooling MODule
FLTOT63007	Freightliner	Cascadia, M2
FLTOT86600	Peterbilt	357, 362, 365, 372, 375
FLTOT95001	Freightliner	M2 Business Class



THERMAL SWITCHES

Part Number	Style
FLTACMT1916	Fan Override Pressure



THERMOSTATS

Part Number	Description
FLTAC3210901	Rotary X 42" W/Hex-Nut
FLTAC3210908	Rotary 48" 27" X 34" Eaton
FLTAC3210916	Rotary
FLTAC3210920	36" Ford/John Deere Tractor
FLTAC3210922	Preset Ranco 24" Cap Out 30 - In 39
FLTAC3210926	Rotary Electronic 24V with 15" Probe
FLTAC3220912	Preset 24" Ranco
FLTAC3220913	Preset 27°/37° 24" Cap
FLTAC3220914	Preset 34°/39° 18 Cap
FLTAC3220916	71R3100
FLTAC3230909	71R2600
FLTAC32R2300	71R2300



WATER OUTLETS

Part Number	Vehicle Make	Vehicle Year
FLTAC3170001AM	Chevrolet, GMC, Pontiac	1985-1992
FLTAC3170002AM	Ford	1990-1997
FLTAC3170003AM	Ford	1962-1976
FLTAC3170004AM	Chevrolet, GMC	1966-1973
FLTAC3170005AM	Chrysler, Dodge	1961-1978
FLTAC3170006AM	Ford, Lincoln, Mercury	1963-1996
FLTAC3170007AM	GM	1981-1987
FLTAC3170008AM	Dodge	2000-2005
FLTAC3170009AM	Ford, Mercury	1960-1983
FLTAC3170010AM	GM	1966-1990
FLTAC3170011AM	GM	1965-1981
FLTAC3170012AM	GM	1966-1980
FLTAC3170013AM	Ford	1974-1979
FLTAC3170014AM	Ford, Mazda	1990-2000, 1991-1997
FLTAC3170015AM	Ford	1974-2001

WATER OUTLETS

Part Number	Vehicle Make	Vehicle Year
FLTAC3170016AM	Ford	1993-19997
FLTAC3170017AM	GM	1974-1993
FLTAC3170018AM	Chrysler, Dodge	1972-1992
FLTAC3170019AM	Ford	1980-1984
FLTAC3170020AM	Ford	1986-1995
FLTAC3170021AM	Ford, Mercury, Subaru	1993-2007, 1996-2005, 1978-1979
FLTAC3170022AM	Ford	1985-1990
FLTAC3170023AM	GM	1988-1996
FLTAC3170024AM	Chevrolet, GMC, Oldsmobile	1985-1996, 1991-1992
FLTAC3170025AM	GM	1987-1997
FLTAC3170026AM	Ford	1997-2007
FLTAC3170027AM	Ford	1996-2000
FLTAC3170028AM	Chrysler	1980-1996
FLTAC3170029AM	Lexus	1990-1999
FLTAC3170030AM	GM	1996-2002
FLTAC3170031AM	GM	1994-2007
FLTAC3170032AM	GM	1995-2008
FLTAC3170033AM	GM	1996-2007
FLTAC3170035AM	Chrysler	1995-2000
FLTAC3170036AM	Chrysler	1990-1996
FLTAC3170037AM	Dodge, Jeep	1997-2002, 1991-2006
FLTAC3170038AM	Dodge	1992-2003,
FLTAC3170039AM	Chrysler	2001-2007
FLTAC3170040AM	Chrysler	2001-2007
FLTAC3170041AM	Ford	1992-2005
FLTAC3170042AM	Saturn	1991-2002
FLTAC3170043AM	Toyota	1992-2001
FLTAC3170044AM	Audi, VW	2000-2006, 1997-2006
FLTAC3170045AM	Ford	2000-2004
FLTAC3170046AM	GM	1993-2007



WATER PUMPS

Part Number	Vehicle Make	Series
FLT1700594	International	9.0L V8
FLT1809374	International	6.9 and 7.3 L
FLT1815538	International	DT and DT466C
FLT1830606	International	DT466
FLT1842665	International	DT466A
FLT1843723	International	4.5L and MaxxForce 5
FLT1845002	International	VT365
FLT1889249	International	T444
FLT23505895	Detroit Diesel	DD 60/50
FLT23522721	Detroit Diesel	DD60
FLT735327	International	DT466A, DT466B and DT466C
FLTWP0401	Freightliner	DD13 / DD15
FLTWP16002	Volvo	D12

WATER PUMPS

Part Number	Vehicle Make	Series
FLTWP16003	Volvo	D12
FLTWP2129	Freightliner	60 12.0L EGR
FLTWP2130	Freightliner	60 14.0L EGR
FLTWP2304	Volvo, Mack	D11, D13, D16, MP7, MP8, MP10



U-JOINTS

Part Number	Series Description
FLT103Q	1000 Series
FLT15153X	1310 Series
FLT15155X	1550 Series
FLT15160X	1410 Series
FLT15170X	1000 Series
FLT15178X	1350 Series
FLT15188X	1480 Series
FLT15260X	1000 Series
FLT15279X	1610 Series, Full Round
FLT15280X	1710 Series, Full Round
FLT15281X	1810 Series, Full Round
FLT15324X	1000 Series
FLT15407X	1760 Series, Full Round
FLT155Q	1550 Series
FLT15674X	1610 Series, Half Round
FLT15675X	1710 Series, Half Round
FLT15676X	1810 Series, Half Round
FLT15677X	1760 Series, Half Round
FLT7000Q	7LN Series



ALTERNATORS

Part Number	Amperage	Model	Style	Voltage	Mounting
FLTAL1110160J	160	110-555		12V	Hinge
FLTAL1110160P	160	110-555		12V	Pad
FLTAL122150J	150	22		12V	Hinge
FLTAL122150P	150	22		12V	Pad
FLTAL124160J	160	24		12V	Hinge
FLTAL124160P	160	24		12V	Pad
FLTAL128200J	200	28		12V	Hinge
FLTAL128200P	200	28		12V	Pad
FLTAL135140J	140	35	Brushless	12V	Hinge
FLTAL135140P	140	35	Brushless	12V	Pad
FLTAL136170J	170	36	Brushless	12V	Hinge
FLTAL136170P	170	36	Brushless	12V	Pad
FLTAL555170J	170	AVI555		12V	Hinge



BATTERIES

Part Number	Cold Cranking Amps (CCA)	Reserve Capacity (RC)	Application	Group	Tier Level
FEP1031PMF	760	170	Automotive	31	Silver
FEP10U1L	300		Lawn, Garden, Tractor		Silver
FEP10U1R	300		Lawn, Garden, Tractor	U1R	Silver
FEP1131MF	950	175	Automotive	31	Gold
FEP1131MS					
FEP1131PMF	950	175	Automotive	31	Gold
FEP11U1L	350		Lawn, Garden, Tractor		Silver
FEP1231MF	1000	185	Automotive	31	Gold
FEP1231PMF	1000	185	Automotive	31	Gold
FEP322NF	360	58	Automotive	22NF	Silver
FEP525MF	550	90	Automotive	25	Silver
FEP526RMF	540	80	Automotive	26R	Silver
FEP535MF	550	90	Automotive	35	Silver
FEP545MF				45	
FEP551MF	450	70	Automotive	51	Silver
FEP551RMF	450	70	Automotive	51R	Silver
FEP558MF	500	75	Automotive	58	Silver
FEP562MF	540	80	Automotive	26	Silver
FEP565MF	675	130	Automotive	65	Silver
FEP570MF	540	80	Automotive	70	Silver
FEP575MF	540	85	Automotive	75	Silver
FEP62000					
FEP624FMF	710	120	Automotive	24F	Silver

BATTERIES

Part Number	Cold Cranking Amps (CCA)	Reserve Capacity (RC)	Application	Group	Tier Level
FEP624MF	550	115	Automotive	24	Silver
FEP627FMF	710	120	Automotive	27F	Silver
FEP627MF	710	120	Automotive	27	Silver
FEP634MF	690	110	Automotive	34	Silver
FEP634RMF	690	110	Automotive	34R	Silver
FEP636RMF	650	120	Automotive	36R	Silver
FEP640RMF	650	105	Automotive	40R	Silver
FEP642MF	580	70	Automotive	24	Silver
FEP647MF	650	100	Automotive		Silver
FEP648MF	680	120	Automotive	48	Silver
FEP649MF	900	185	Automotive	49	Silver
FEP650MF	600	108	Automotive	50	Silver
FEP658MF	580	85	Automotive	58	Silver
FEP658RMF				58R	
FEP659MF	590	100	Automotive	59	Silver
FEP664MF	620	100	Automotive	64	Silver
FEP665MF	850	150	Automotive	65	Silver
FEP675MF	650	90	Automotive	75	Silver
FEP678MF	690	110	Automotive	78	Silver
FEP690MF	600	90	Automotive	90	Silver
FEP694RMF	765	140	Automotive		Silver
FEP696RMF	600	90	Automotive	96R	Silver
FEP6AG78DT			Automotive	78	Silver
FEP6TMF	750	230	Automotive	6TL	Silver
FEP708D	1100	325	Automotive	8D	Gold
FEP724FMF	725	120	Automotive	24F	Silver
FEP724MF	725	120	Automotive	24	Silver
FEP727MF	840	140	Automotive	27	Silver
FEP734MF	800	115	Automotive	34	Silver
FEP748MF	730	120	Automotive	48	Silver
FEP765MF	750	140	Automotive	65	Silver
FEP775MF	690	95	Automotive	75	Silver
FEP778MF	800	115	Automotive	78	Silver
FEP779MF	840	140	Automotive	79	Silver
FEP786MF	690	95	Automotive	86	Silver
FEP7AG25MF			Automotive	25	Silver
FEP7AG35MF	600	90		35	
FEP7AG58MF					
FEP7AG75DT					
FEP7AG75MF					
FEP7T31	730	190	Automotive	31	Silver
FEP7T31P	730	190	Automotive	31	Gold
FEP8A22NF	350	85	Automotive	22NF	Platinum
FEP8A24	525		Automotive	24	Platinum
FEP8A24M	525	135	Automotive		Silver
FEP8A27M	580	175	Automotive	27M	Silver
FEP8A31	800	200	Automotive	31	Platinum
FEP8A31DT	800	200	Automotive	31M	Platinum
FEP8A31DTM	800	200	Automotive	31M	Platinum
FEP8A4D	1110	380	Automotive	4D	Platinum
FEP8A8D	1450	480	Automotive	8D	Platinum

BATTERIES

Part Number	Cold Cranking Amps (CCA)	Reserve Capacity (RC)	Application	Group	Tier Level
FEP8A8DT975			Automotive	8D	Platinum
FEP8AGC2	680	380	Golf Cart	GC2	Platinum
FEP8AU1H	200	45	Automotive	U1	Platinum
FEP8C6V	330		Automotive	902	Silver
FEP8G22NF					
FEP8G8D	1150	475	Automotive	8D	Gold
FEP8G8VGC	400	250	Golf Cart	GC8	Silver
FEP8GGC2	585	345	Golf Cart	GC2	Silver
FEP8L16	370		Automotive	903	Silver
FEP901MF	640	130	Automotive	1	Silver
FEP904D	1050	290	Automotive	4D	Gold
FEP904MF	975	250	Automotive	4	Gold
FEP908D	1400	430	Automotive	8D	Gold
FEP908DFT	1425	440	Automotive	8D	Gold
FEP908DFT716				8D	
FEP908DFT928	1425	440RC		8D	
FEP908DY					
FEP928MF	550	100	Automotive	28	Silver
FEP931PMF	650	150	Automotive	31	Silver
FEP94DLT	850	240	Automotive	4DLT	Silver
FEP9A31	925	190	Automotive	31	Platinum
FEP9A34	775	120	Automotive	34	Platinum
FEP9A34M	775	120	Marine	34M	Platinum
FEP9A65	750	150	Automotive	65	Platinum
FEP9A78	775	120	Automotive		Platinum
FEP9A78DT	775	120	Automotive	34	Platinum
FEP9F31	925	190	Automotive	31	Platinum
FEPDC31DT	650		Automotive	31	Gold
FEPDP24	550		Automotive	24	Silver
FEPDP27	650		Marine	27	Silver
FEPDP31CS	700	185	Automotive	31	Gold
FEPDP31PCS	700	185	Automotive	31	Gold
FEPES512					
FEPETX30L					
FEPGC10	395	395	Golf Cart	GC2	Silver
FEPGC15	448	448	Golf Cart	GC2	Silver
FEPGC25	235		Golf Cart	GC2	Silver
FEPGC45	255		Golf Cart	GC2H	Silver
FEPGC8V	165		Golf Cart	GC8	Silver
FEPVL31X	925	170	Automotive	31	Silver
FLT312150	1150	205	Automotive	31	Platinum Plus
FLT31925	925		Automotive	31	Platinum Plus
FLT34781500DT			Automotive	34	Platinum Plus
FLT651750	930	135	Automotive	65	Platinum Plus
FLTAGM24F				24	
FLTAGM35				35	
FLTBT31650A	650	180	Automotive	31	Gold
FLTBT31650S	650	180	Automotive	31	Gold
FLTBT31650SP	650		Automotive	31	Gold
FLTBT31700SHC	700	200	Automotive	31	Gold
FLTBT31750S	750	180	Automotive	31	Gold

BATTERIES

Part Number	Cold Cranking Amps (CCA)	Reserve Capacity (RC)	Application	Group	Tier Level
FLTBT31925A	925	180	Automotive	31	Gold
FLTBT31925S	925	180	Automotive	31	Gold
FLTBT31D	660		Automotive	31	Silver
FLTBT31HD	750		Automotive	31	Silver
FLTBT31HDP	750	180	Automotive	31	Silver
FLTBT31XHD	525		Automotive	31	Silver
FLBTG31660	660	160	Automotive	31	Gold
FLBTG31700	700	190	Automotive	31	Gold
FLBTG31750	750	180	Automotive	31	Gold
FLBTG31950	950	195	Automotive	31	Gold
FLBTG31P	950	195	Automotive	31P	Gold
FLBTG4D	1000	295	Automotive	4D	Gold
FLBTG8D	1400	450	Automotive	8D	Gold
FLBT31825	825	200	Automotive	34	Platinum
FLBT31D	700	200	Automotive	31	Gold
FLBTS31650	650	150	Automotive	31	Silver
FLBTS31725	725	175	Automotive	31	Silver
FLBTS31925	925	190	Automotive	31	Silver
FLTNSB31	1150	220	Automotive	31	Platinum Plus



RELAYS

Part Number	Description
FLTAC3010405	5 Pole Wtr Prf W/Skirt 12V 30A
FLTAC3010406	Tyco Micro 12V Spdt 20/10A RI 15A MI(30A Ir)
FLTAC3013311	Eng Cooling Fan, Clutch
FLTAC3013317	5 Pin Universal
FLTAC3013319	Tyco 24V 5 Pin 87X2 20A RI 16A MI 40A Ir
FLTAC3013328	Tyco 24V 20A RI (16A MI/40A Ir) 5Term W/Tab
FLTAC3013329	Tyco 24V Spst W/Dual Contact 75A RI 60A MI
FLTAC3013331	Tyco 12V Spst 4-Term 50A RI 40A MI W/Brkt
FLTAC3013364	Tyco 12V Spdt 40A/20A W/Brkt 25A MI 50A Ir
FLTAC3013372	Tyco Micro 12V Spst(4Term)Res 30A RI 17A MI
FLTAC3013373	Tyco Spdt W/Brkt 40A/20A RI 25A MI 50A Ir
FLTAC3013377	Tyco 12V Spst W/Dual Contact 75A RI 60A MI
FLTAC3013411	24V Red Dot 71R1904
FLTAC3013412	P and B 2622 12V Spdt Hd 40-30Amp
FLTAC3013412T	P B 2622 12 Volt Spdt Hd 50Amp
FLTAC3013413	Tyco 12V Spst 4Term W/Res 50A RI 40A MI
FLTAC3013420	12V 50A Spst 4 Term W/Brkt and Res Packed Bulk
FLTAC3013427	Twin Temp 12V Mack Truck W/Red Dot A/C
FLTAC3013428	Tyco 24V 20A 5 Term Spdt No Bracket
FLTAC3013429	12V 20/40A W/Bracket
FLTAC3013467	5Pin Weather Seal W/diode 3040 Amp
FLTAC3013471	5 Pin 3050Amp
FLTAC3013472	5 Pin 30Amp Weatherpak
FLTAC3013473	5 Pin 2030 Amps
FLTAC3013474	12V5 Terminal Bosch Type 3040Amp
FLTAC3013488	Kit 5Pin Spdt Weatherpoof

RELAYS

Part Number	Description
FLTAC3013489	5Pin 2035Amp
FLTAC3013490	5Pin 2035Amp Spdt 12 Volt
FLTAC3013492	5Pin Spdt 3040Amp 12 Volt
FLTAC3013493	Flasher Relay3 Terminal 12 Volt
FLTAC3020001	Socket Mini Plastic 5 Prong Relay
FLTAC3020003	Housing For 6 Pin Relay
FLTAC3020004	Module Multi Standard Relay Connecting
FLTAC3313715	Harn Bus Bat C B 75A Relay
FLTAC3341015	Universal Tab Mount Relay Pigtail 4/5 Wire
FLTAC3350037	Electronic Relay Board Assy 4.0 W/O Heat
FLTAC3362194	Wire Harness For Aux Bus Blower Relay
FLTACMT0219	A/C Control, Radiator Fan, Heater Blower Relay
FLTACMT0220	A/C Control Radiator Fan Relay
FLTACMT0224	4 Pin Universal Spst 30/40Amp Relay
FLTACMT0320	5 Pin Universal Single Pole Double Throw (Spdt) Re
FLTACMT0528	A/C Control, Radiator Fan Relay
FLTACMT0529	Horn Relay
FLTACMT0530	Blower Motor Relay
FLTACMT0533	A/C Control, Blower Motor, Radiator Fan Relay
FLTACMT0586	A/C Control, Blower Motor, Radiator Fan Relay
FLTACMT0766	Cooling Fan Thermostat Unit With Relay and Fuse (D
FLTACMT0959	A/C Compressor Control Relay
FLTACMT0960	Relay A/C Clutch Cut-Off - Hyundai: 95220-21050
FLTACMT0964	A/C Clutch Control Clutch Cut-Off Relay
FLTACMT0967	Compressor Control Radiator Fan Relay
FLTACMT1239	Relay, Blower Control, Condenser Fan, Radiator Fan
FLTACMT1326	Wire Harness-Gm Square Relays W/ Standard Pins
FLTACMT1384	A/C Control, Radiator Fan Relay
FLTACMT1389	Relay, A/C Clutch, Cooling Fan Control
FLTACMT1397	Relay, A/C Clutch Control
FLTACMT1398	Relay, A/C Clutch Control
FLTACMT1438	Relay, A/C Control
FLTACMT1439	Relay, A/C Clutch Control
FLTACMT1440	Relay, A/C Clutch, Blower, Condenser, Radiator Fan
FLTACMT1441	Relay, Blower Motor, Radiator Fan Control
FLTACMT1445	Relay, 5 Pin - 12 Volt
FLTACMT1448	Relay, 4 Pin - 12 Volts
FLTACMT1449	Relay, 5 Pin - Dual Output - 12 Volts
FLTACMT1450	Relay, 5 Pin - Dual Output - 12 Volts
FLTACMT1452	Relay, 5 Pin - 24 Volts - W/ Bracket
FLTACMT1453	Relay, 5 Pin - 12 Volts - Dual Output With Bracket
FLTACMT1492	Relay, A/C Control, Blower - Mini 4 Pin
FLTACMT1541	Relay A/C Control



STARTER MOTORS

ELECTRICAL SYSTEM

Part Number	Details	IMS Switch	Number Of Teeth	Engine Size	Series	Voltage
FLTST2902			10	Up to 6.5L	29	12V
FLTST2903			9	Up to 6.5L	29	12V
FLTST3806		Yes	10	C7 7.2-8.3, ISB 6.7, T444E 7.3	38	12V
FLTST3807			12	C7 7.2-8.3, ISB 6.7, T444E 7.3	38	12V
FLTST3808			10	C7 7.2-8.3, ISB 6.7, T444E 7.3	38	12V
FLTST3906	with Overcrank Protection	Yes	12	Up to 16L	39	12V
FLTST3907	with Overcrank Protection	Yes	11	Up to 16L	39	12V
FLTST3908	with Overcrank Protection	Yes	12	Up to 16L	39	12V
FLTST4200			11	Up to 16L	42MT	12V
FLTST4202			11	Up to 16L	42	12V
FLTST4203	with Overcrank Protection		11	Up to 16L	42	12V
FLTST4204	with Overcrank Protection		12	Up to 16L	42	12V
FLTST4205	with Overcrank Protection		12	Up to 16L	42	12V



ENGINE OVERHAUL KITS

Part Number	Vehicle Year	Application	Engine rating	Weight
FLTWK1817253	1988-1992	DT/DTA360	170, 180, 185, 190 HP	91 Lbs
FLTWK1825443	1983-1985	DT/DTA-466PLN	All HP Ratings	91 Lbs
FLTWK1830063	1993-1994	DT/DTA-466PLN	All HP Ratings	91 Lbs
FLTWK1830566	1999	DT466E	210 HT, 250 ST, HT	91 Lbs
FLTWK1833446	1995-1998	DT466E	210 HT, 230, 250 HP	91 Lbs
FLTWK1841391	1995-1999	DT466E	175-230 ST	91 Lbs
FLTWK1876205	1998-2004	DT466E/DT466	275 HP and Below	91 Lbs
FLTWK1885597	2004-2006	DT466	275 HP and Below	91 Lbs
FLTWK1888653	2002-2004	DT466	215 HT and Below	91 Lbs
FLTWK1889992	2002-2004	DT466	230, 250 HP	91 Lbs
FLTWK1890946	2004-2006	DT466	210-225 HP	91 Lbs
FLTWK1893952	2004-2006	DT466	245-300 HP	91 Lbs
FLTWK1897395	2004-2006	DT466	245 HP and Below	91 Lbs
FLTWK7081279	2004-2006	DT570	285-340 HP-HT	91 Lbs
FLTWK7083124	1995-1999	DT/DTA 360	230-250 HP	91 Lbs
FLTWK7083126	1995-1999	530PLN	300 HP and Above	91 Lbs



BRACKETS

Part Number	Material	Size	Type
FLTEC050DA	Aluminum		Muffler Guard Support
FLTEC102MFSA	Aluminum	10.2"	Muffler Guard Support
FLTEC10PA2	Aluminum	10"	Muffler Guard Support
FLTEC10PA4	Aluminum	10.2"	Muffler Guard Support
FLTEC13PA	Aluminum	13.0"	Muffler Guard Support
FLTEC90PA	Aluminum	9.1"	Muffler Guard Support



CLAMPS

Part Number	Material	Size	Type
FLT89558K	Zinc	4.0"	
FLT89559K	Zinc	5.0"	
FLT89763K	Stainless Steel	10.12" X 11.85"	Kit for Half Wrap Muffler Guard
FLTEC25VBS	Stainless Steel	2.5"	
FLTEC30PBA	Aluminum	3.0"	
FLTEC30PLA	Aluminum	3.0"	
FLTEC30PLS	Stainless Steel	3.0"	
FLTEC30VBS	Stainless Steel	3.0"	
FLTEC344VBS083	Stainless Steel	3.44"	
FLTEC344VBS112	Stainless Steel	3.44"	
FLTEC350VB		3.5"	
FLTEC35PBA	Aluminum	3.5"	
FLTEC35PLA	Aluminum	3.5"	
FLTEC35PLS	Stainless Steel	3.5"	
FLTEC35PS	Stainless Steel	3.5"	
FLTEC35VBS	Stainless Steel	3.5"	
FLTEC400TST	Stainless Steel	4.0"	
FLTEC40EST	Stainless Steel	4.0"	
FLTEC40PBS	Stainless Steel	4.0"	
FLTEC40PLA	Aluminum	4.0"	
FLTEC40PLB	Stainless Steel	4.0"	
FLTEC40VBS	Stainless Steel	4.0"	
FLTEC425VB		4.25"	
FLTEC425VBS	Stainless Steel	4.25"	
FLTEC500PLAB	Aluminum	5.0"	
FLTEC500VB	Aluminum	5.0"	
FLTEC50AF	Aluminum	5.0"	
FLTEC50FUBZ	Zinc	5.0"	
FLTEC50PA	Aluminum	5.0"	
FLTEC50PBA	Aluminum	5.0"	
FLTEC50PBS	Stainless Steel	5.0"	
FLTEC50PLA	Aluminum	5.0"	
FLTEC50PSTS		5.0"	
FLTEC50VBS	Stainless Steel	5.0"	

CLAMPS

Part Number	Material	Size	Type
FLTEC525TBS	Stainless Steel	5.25"	
FLTEC60AF	Aluminum	6.0"	
FLTEC60PLA	Aluminum	6.0"	
FLTEC60PLS	Stainless Steel	6.0"	
FLTXC138PS	Stainless Steel	13.8"	
FLTXC25PLA	Aluminum	2.5"	
FLTXC27PLA	Aluminum	2.7"	
FLTXC30EST	Stainless Steel	3.0"	
FLTXC35AF	Aluminum	3.5"	
FLTXC35EST	Stainless Steel	3.5"	
FLTXC400GZI	Zinc	5.0"	
FLTXC40AF	Aluminum	4.0"	
FLTXC40PBA	Stainless Steel	4.0"	
FLTXC40PLS	Stainless Steel	4.0"	
FLTXC500GZI	Zinc	4.0"	
FLTXC500IZI	Zinc	5.0"	
FLTXC50EST	Stainless Steel	5.0"	
FLTXC50GS	Zinc	5.0"	
FLTXC50PLB	Stainless Steel	5.0"	
FLTXC50PLS	Stainless Steel	5.0"	
FLTXC60EST	Stainless Steel	6.0"	

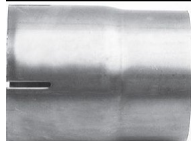

CONNECTORS

Part Number	Description	Material	Size
FLT89277A	Reduce	Aluminized	5" X 4" X 6" ID/ID
FLT89964K		Stainless Steel	4"
FLT89967K		Stainless Steel	5"



DEF

Part Number	Size
FLTFB	Bulk
FLTFP	2.5 Gallon
FLTFPCKK	2.5 Gallon
FLTFPKK	2.5 Gallon
FLTFQ	55 Gallon Drum
FLTFQD	Bulk
FLTFQKK	Bulk
FLTFS	330 Gallon



DEF EQUIPMENT

Part Number

Refer to Fleetrite.com for complete DEF Equipment Listing



DEF FILTERS

Part Number	Application	Style
FLTFDEF101	Cummins, CAT, Volvo	Urea
FLTFDEF106	All Makes	Urea



ELBOWS

Part Number	Material	Size
FLT89074A	Aluminized	4" X 11"
FLT89075A	Aluminized	5" X 15"
FLT89090A	Aluminized	3" X 6"
FLT89101A	Aluminized	3" X 9"
FLT89105A	Aluminized	4" X 10"
FLT89106A	Aluminized	4" X 18"
FLT89107A	Aluminized	5" X 15"
FLT89108A	Aluminized	5" X 17.25"
FLT89115A	Aluminized	4" X 18"
FLT89116A	Aluminized	4" X 12"
FLT89117A	Aluminized	5" X 15"
FLT89126A	Aluminized	5" X 10" OD/OD
FLT89162A	Aluminized	4" ID
FLT89163A	Aluminized	5" ID
FLT89780A	Aluminized	4" X 6.5"
FLT89781A	Aluminized	5" X 7.28"
FLT89782A	Aluminized	4" X 6.5"
FLT89783A	Aluminized	5" X 7.28"
FLT89784A	Aluminized	5" X 10"



FLEX PIPES

Part Number	Material	Size	Thickness
FLT89606K	Galvanized	4" X 18"	
FLT89607K	Galvanized	4" X 24"	
FLT89609K	Galvanized	5" X 18"	
FLT89610K	Galvanized	5" X 24"	
FLT89611K	Galvanized	5" X 36"	
FLT89623K	Stainless Steel	3.5" X 10'	
FLT89625K	Stainless Steel	10' X 5"	
FLT89643K	Galvanized	3.5" X 10'	
FLT89644K	Galvanized	4" X 10'	
FLT89645K	Galvanized	10' X 5"	
FLT89687K	Aluminized	4" X 10'	16 Ga
FLT89712K	Galvanized	3" X 25'	
FLT89713K	Galvanized	3.5" X 25'	
FLT89714K	Galvanized	4" X 25'	
FLT89715K	Galvanized	5" X 25'	
FLT89722K	Stainless Steel	3.5" X 25'	
FLT89723K	Stainless Steel	4" X 25'	
FLT89724K	Stainless Steel	5" X 25'	
FLT89727K	Stainless Steel	4" X 18"	
FLT89728K	Stainless	4" X 24"	
FLT89731K	Stainless Steel	5" X 18"	
FLT89732K	Stainless Steel	5" X 24"	
FLT89733K	Stainless Steel	5" X 36"	
FLT929027A	Aluminized	4" X 10'	14 Ga
FLTCTL412GF	Galvanized	4" X 12"	
FLTCTL412SF	Stainless Steel	4" X 12"	
FLTCTL418GF	Galvanized	4" X 18"	
FLTCTL418SF	Stainless Steel	4" X 18"	
FLTCTL424GF	Galvanized	4" X 24"	
FLTCTL424SF	Stainless Steel	4" X 24"	
FLTCTL436GF	Galvanized	4" X 36"	
FLTCTL436SF	Stainless Steel	4" X 36"	
FLTCTL512GF	Galvanized	5" X 12"	
FLTCTL512SF	Stainless Steel	5" X 12"	
FLTCTL518GF	Galvanized	5" X 18"	
FLTCTL518SF	Stainless Steel	5" X 18"	
FLTCTL524GF	Galvanized	5" X 24"	
FLTCTL524SF	Stainless Steel	5" X 24"	
FLTCTL536GF	Galvanized	5" X 36"	
FLTCTL536SF	Stainless Steel	5" X 36"	



FLEXIBLE BELLOWS

Part Number	Vehicle Make	Length	Size
FLTEBF411875	Freightliner	16"	4" Inlet, 4" Outlet
FLTEBF411878	Freightliner	16.5"	4" Inlet, 4" Outlet

FLEXIBLE BELLOWS

Part Number	Vehicle Make	Length	Size
FLTEBF411880	Freightliner	16"	4" Inlet, 4" Outlet
FLTEBF411881	Freightliner	14"	4" Inlet, 4" Outlet
FLTEBF413676	Freightliner	30"	5" Inlet, 5" Outlet
FLTEBF413819	Freightliner	30"	5" Inlet, 5" Outlet
FLTEBF511876	Freightliner	16.5"	5" Inlet, 5" Outlet
FLTEBF511877	Freightliner	14"	5" Inlet, 5" Outlet
FLTEBF511879	Freightliner	18"	5" Inlet, 5" Outlet
FLTEBI313825	International	13.75"	3.5" Inlet, 3.5" Outlet
FLTEBI411870	International	14.5"	4" Inlet, 4" Outlet
FLTEBI411871	International	12"	4" Inlet, 4" Outlet
FLTEBI411872	International	12"	4" Inlet, 4" Outlet
FLTEBI412536	International		4" Inlet, 4" Outlet
FLTEBI412632	International	12"	4" Inlet, 4" Outlet
FLTEBI412633	International	12"	4" Inlet, 4" Outlet
FLTEBI413322	International	16.8"	4" Inlet, 4" Outlet
FLTEBI413938	International	52.6"	4" Inlet, 4" Outlet
FLTEBI417025	International	4"	4" Inlet, 4" Outlet
FLTEBK211866	Kenworth	13.75"	2.5" Inlet, 2.5" Outlet
FLTEBK411864	Kenworth	13"	4" Inlet, 4" Outlet
FLTEBK411865	Kenworth	12.6"	4" Inlet, 4" Outlet
FLTEBP311861	Peterbilt	12.6"	3.5" Inlet, 3.5" Outlet
FLTEBP311862	Peterbilt	13.2"	4" Inlet, 4" Outlet
FLTEBP311863	Peterbilt	15.9"	4" Inlet, 4" Outlet
FLTEBV411867	Volvo	17.7"	4" Inlet, 4" Outlet
FLTEBV411868	Volvo	17.7"	4" Inlet, 4" Outlet
FLTEBV416816	Volvo	15.2"	4" Inlet, 4" Outlet
FLTEBV511869	Volvo	15.9"	5" Inlet, 5" Outlet
FLTEBV515268	Volvo	12.15"	5" Inlet, 5" Outlet
FLTEBV517284	Volvo	12.4"	5" Inlet, 5" Outlet



MUFFLERS

Part Number	Diameter	Material	Length	Size	Type
FLT459EM			44.5" Body	4" Inlet, 5" Outlet	
FLT5510EM			44.5" Body	5" Inlet, 5" Outlet	
FLT559EM			44.5" Body	5" Inlet, 5" Outlet	
FLT86102M			44.5" Body	5" Inlet, 5" Outlet	
FLT86108M			44.5" Body	4" Inlet, 4" Outlet	
FLT86127M			34.4" Body	4" Inlet, 4" Outlet	
FLT86130M			44.5" Body	5" Inlet, 5" Outlet	
FLT86131M			44.5" Body	4" Inlet, 4" Outlet	
FLT86144M			11.5" Body	4" Inlet, 4" Outlet	
FLT86145M			11.5" Body	5" Inlet, 5" Outlet	
FLT86148M			28" Body	4" Inlet, 4" Outlet	
FLT86184M			31.2" Body	2.5" Inlet, 3" Outlet	
FLT86185M			27.7" Body	2.75" Inlet, 4" Outlet	

MUFFLERS

Part Number	Diameter	Material	Length	Size	Type
FLT86187M			21" Body	3" Inlet, 3" Outlet	
FLT86190M			18.8" Body	2" Inlet, 2" Outlet	
FLT86511M			28" Body	3.5" Inlet, 4" Outlet	
FLT86512M			28" Body	3.5" Inlet, 4" Outlet	
FLT86514M			44.5" Body	4" Inlet, 5" Outlet	
FLT86529M			36" Body	4" Inlet, 4" Outlet	
FLT86530M			36" Body	4" Inlet, 4" Outlet	
FLT86531M			44.5" Body	5" Inlet, 5" Outlet	
FLT86533M			44.5" Body	5" Inlet, 5" Outlet	
FLT86536M			32" Body	3.5" Inlet, 4" Outlet	
FLT86537M			32" Body	3.5" Inlet, 4" Outlet	
FLT86538M			27" Body	2.75" Inlet, 4" Outlet	
FLT86544M			44.5" Body	4" Inlet, 4" Outlet	
FLT86545M			32" Body	3.5" Inlet, 4" Outlet	
FLT86547M			44.5" Body	4" Inlet, 5" Outlet	
FLT86548M			32" Body	3.5" Inlet, 4" Outlet	
FLT86560M			20" Body	4" Inlet, 4" Outlet	
FLT86570M			27" Body	5" Inlet, 5" Outlet	
FLT86631M			32" Body	3.5" Inlet, 4" Outlet	
FLT86777M			32" Body	3.5" Inlet, 4" Outlet	
FLT89744C	4-5"	Stainless Steel	48" Body		Guard
FLT89749C	8.5-10.13"	Stainless Steel	48" Body		Guard



RAIN CAPS

Part Number	Material	Size	Type
FLT89420A	Aluminized	2.0"	
FLT89425A	Aluminized	2.5"	
FLT89430A	Aluminized	3.0"	
FLT89435A	Aluminized	3.5"	
FLT89440A	Zinc	4.0"	With Counter Balance
FLT89450A	Zinc	5.0"	With Counter Balance
FLT89460A	Aluminized	6.0"	
FLT89519K	Aluminized	9.6"	



STACKS

Part Number	Material	Type
FLT3576997		Intermediate Assembly
FLT3675787C3		Vertical

STACKS

Part Number	Material	Type
FLT89019C	Chrome	OD Curved
FLT89044C	Chrome	OD Curved
FLT89045C	Chrome	OD Curved
FLT89047A	Aluminized	OD Curved
FLT89047C	Chrome	OD Curved
FLT89055A	Aluminized	Curved
FLT89055C	Chrome	Curved
FLT89056A	Aluminized	ID Curved
FLT89056C	Chrome	ID Curved
FLT89057C	Chrome	ID Curved
FLT89058C	Chrome	ID Curved
FLT89059C	Chrome	ID Curved
FLT89060C	Chrome	ID Curved
FLT89145A	Aluminized	OD Curved
FLT89155A	Aluminized	OD Curved
FLT89923A	Aluminized	Curved
FLT89985C	Chrome	Curved
FLT90913A	Aluminized	OD Curved
FLTSIC418A	Aluminized	ID Curved
FLTSIC418C	Chrome	ID Curved
FLTSIC518A	Aluminized	ID Curved
FLTSIC518C	Chrome	ID Curved
FLTSIC536C	Chrome	ID Curved
FLTSIS418A	Aluminized	ID Curved
FLTSOC436A	Aluminized	OD Curved
FLTSOC448A	Aluminized	OD Curved
FLTSOC524A	Aluminized	OD Curved
FLTSOC524C	Chrome	OD Curved
FLTSOC536A	Aluminized	OD Curved
FLTSOC536C	Chrome	OD Curved
FLTSOC548A	Aluminized	OD Curved
FLTSOC548C	Chrome	OD Curved
FLTSOC560A	Aluminized	OD Curved
FLTSOC560C	Chrome	OD Curved
FLTSOS436A	Aluminized	OD Curved
FLTSOS460A	Aluminized	OD Curved
FLTSOS536A	Aluminized	OD Curved
FLTSOS560A	Aluminized	OD Curved



STRAPS

Part Number	Material	Size	Type
FLTEC126MSS	Aluminum	12.6"	Muffler Support
FLTEC128MSS	Stainless Steel	12.8"	Muffler Support
FLTEC135MSS	Stainless Steel	13.5"	Muffler Support
FLTEC825115		8.25" X 11.5"	Muffler Support
FLTEC850115	Stainless Steel	8.5 X 11.5"	Muffler Support



AIR FILTERS

Part Number	Vehicle Make	Application	Diameter
FLTAFAM002		Caterpillar, Cummins, Detroit Diesel, Mercedes-Benz	OD 13.05"; ID 6.88 "
FLTAFAM022			
FLTAFFR010	Mercedes-Benz, Saab-Scania, Iveco, Volvo, Renault, DAF, MAN, Teresa		
FLTAFHI003		Caterpillar, Cummins, Ford, GMC, Hino, International, John Deere, Mercedes-Benz, New Holland, Paccar	OD 9.31"; ID 5.19"
FLTAFIH001		Cummins, IHC, International	OD 10.22"; ID 6.56"
FLTAFIH007		Cummins, IHC, International	OD 8.06"; OD Bottom 3.54"; ID 5.07"
FLTAFIH011		Caterpillar, Cummins, Detroit Diesel	OD 6.86"; OD Bottom 6.48"; ID 5.19"
FLTAFIH017		International	
FLTAFIH018		International	
FLTAFIH021			
FLTAFIHH006			
FLTAFIS005		GMC, Isuzu, Nissan	OD 9.31"; ID 5.19"
FLTAFKW009		Caterpillar, Cummins, Detroit Diesel, Mercedes-Benz	OD 11.67"; OD Top 10.57"; ID 6.68"
FLTAFTK020			
FLTFFAM004			



CABIN AIR FILTERS

Part Number	Vehicle Make	Vehicle Model	Vehicle Year	Description
FLTAC9801015				
FLTAC9801035	Freightliner			
FLTAC9801100	Freightliner	Coronado, CC Freight	2002-2005	
FLTAC9801101	International	4200-8600 Series	2003-2005	
FLTAC9801107	Volvo	VN Series	2003-2005	
FLTAC9801152	International			
FLTAC9801153				
FLTAC9801157	Freightliner			
FLTAC9801158	Freightliner			
FLTAC9801160	International			
FLTAC9810001	International			
FLTAC9810009	Mercedes			
FLTC25697FLB	Freightliner			High Efficiency
FLTC26235FL	Freightliner			High Efficiency
FLTC26418STL	Sterling			High Efficiency

CABIN AIR FILTERS

Part Number	Vehicle Make	Vehicle Model	Vehicle Year	Description
FLTC26427FL	Freightliner			High Efficiency
FLTC26428FL	Freightliner			High Efficiency
FLTC26429FL	Freightliner			High Efficiency
FLTC26430IN	International			High Efficiency
FLTC26447KW	Kenworth			High Efficiency
FLTC26448WST	Western Star			High Efficiency
FLTC26449PET	Freightliner			
FLTC26471FL	Freightliner			High Efficiency
FLTC55701MK	Volvo			High Efficiency
FLTC55704IN	International			Washable



COOLANT FILTERS

Part Number	Application	Diameter
FLTWfam001	Case, Caterpillar, Chrysler, Clark, Cummins, DAF, Detroit Diesel, Ford, Hino, International Truck, Komatsu, MAN, New Holland	11/16"-16 UNF-2B, 3.65" OD
FLTWfam003	Cummins, New Holland, Volvo	M36x2.0-6H, 3.65" OD
FLTWfPB002	Caterpillar, Cummins, Volvo	M36x2.0-6H, 3.65" OD
FLTWfVO005	Volvo	M16x1.5-6H, 3.65" OD



FUEL FILTERS

Part Number	Vehicle Make	Vehicle Model	Application	Diameter	Height	Length
FLTFFAM008	Volvo		Cummins	3.65 IN OD	8.96"	8.96"
FLTFFAM034						
FLTFFAM040						
FLTFFAM041						
FLTFFAM042						
FLTFFAM043						
FLTFFFR016			Cummins	3.65 IN OD	6.84"	6.84"
FLTFFFVO038						
FLTFFPB003	Peterbilt					
FLTFFVO012	Mack, Renault, Volvo, Volvo	Penta		4.25 IN OD	10.3"	10.3"
FLTFFWS005						
FLTFFWS023			Cummins, Cummins, Mercruiser Diesel		6.84"	6.84"



FUEL/WATER SEPARATORS

Part Number	Vehicle Make	Application	Diameter	Height	Length
FLTCCFFR006					
FLTFFAM032					
FLTFFAM035					
FLTFFAM037					
FLTFFAM039					
FLTFFFR015	Isuzu, Mercedes-Benz, Scania, Volvo	Caterpillar, Cummins, Detroit Diesel	4.24 IN OD	6.1"	6.1"
FLTFFFR021			0.66 IN ID, 4.19 IN OD	7.07"	7.07"
FLTFFHI007			0.66 IN ID, 3.97 IN OD	7.13"	7.13"
FLTFFIH009			0.43 IN ID, 3.3 IN OD	5.5"	5.5"
FLTFFIH013			1.2 IN ID, 3.83 IN OD	7.11"	7.11"
FLTFFIH014			0.75 IN ID, 3.69 OD	5.58"	5.58"
FLTFFIS019			0.46 IN, 3.93 IN OD	4.52"	4.52"
FLTFFIS020		Cummins	3.65 IN OD	8.29"	8.29"
FLTFFMA025		Cummins	3.65 IN OD	8.29"	8.29"
FLTFFPB006			0.66 IN OD, 4.19 IN OD	7.07"	7.07"
FLTFFTK036					



HYDRAULIC FILTERS

Part Number	Vehicle Make	Application	Diameter	Height	Length
FLTHFAM003	GMC, Hino, International, Isuzu, Mack, Paccar, Mercedes-Benz, DAF, Paccar, Scania, Volvo	Caterpillar, Cummins, Detroit Diesel, John Deere	1.45 IN ID, 3.2 IN OD	5.82"	5.82"
FLTHFAM004	GMC, Hino, International, Isuzu, Iveco, Mack, Mercedes-Benz, Paccar, Volvo	Caterpillar, Cummins, Detroit Diesel, John Deere	1.45 IN ID, 3.2 IN OD	4.21"	4.21"
FLTHFFR001	Ford, GMC, Hino, International, Isuzu, Mack, Paccar, Mercedes-Benz	Caterpillar, Cummins, Detroit Diesel, John Deere, New Holland	3/4" -20 UNEF-2B, 2.87 IN OD	2.75"	2.75"

HYDRAULIC FILTERS

Part Number	Vehicle Make	Application	Diameter	Height	Length
FLTHFIH002	International				



OIL/LUBE FILTERS

Part Number	Diameter	Height	Length
FLTLFAM002	4.64" OD	11.79"	11.79"
FLTLFAM003	2.2" ID, 4.76" OD	10.39"	10.39"
FLTLFAM008	4.64" OD	11.55"	11.55"
FLTLFAM015	3.65" OD	4.24"	4.24"
FLTLFAM016	4.64" OD	11.55"	11.55"
FLTLFAM021			
FLTLFAM024			
FLTLFAM026			
FLTLFBB018			
FLTLFCAG022			
FLTLFCAG025			
FLTLFDDE023			
FLTLFFD019			
FLTLFFR001	3.65" OD	6.84"	6.84"
FLTLFFR009	4.6" OD	13.95"	13.95"
FLTLFFR011	2.99" OD	3.34"	3.34"
FLTLFHI007	4.64" OD	7.82"	7.82"
FLTLFHI012	4.64" OD	7.82"	7.82"
FLTLFIH004	4.64" OD	13.95"	13.95"
FLTLFIS010	0.67" ID, 2.67" OD	6.15"	6.15"
FLTLFIS014			
FLTLFPB013	2.06" ID, 4.44" OD	8.69"	8.69"
FLTLFTK020			
FLTLFVO005	4.24" OD	10.3"	10.3"
FLTLFVO006	4.24" OD	10.18"	10.18"



TRANSMISSION FILTERS

Part Number	Application
FLT7042	1989 Ford E4OD, 4R100
FLT7044	1989 Ford E4OD, 4R100
FLT7101	1972 Allison AT545, MT640, MT643, MT644, MT650, MT654
FLT7106	1995 Allison MD Series 500, 500P, 500R, 500PR, HD4560, B500
FLT7107	1995 Allison MD Series 500, 500P, 500R, 500PR, HD4560, B500
FLT7108	1999 Allison LT1000, 2000, 2400
FLT7480G	1991 TH400/4L80E
FLT7481	1997 GM 4L80E, 4L85E, THMR2
FLT7482G	1999-2006 Allison LT1000 2000 2400

TRANSMISSION FILTERS

Part Number	Application
FLT7483RG	1999-2009 Allison LT1000
FLT7532	1999-2006 Allison LT1000, 2000, 2400
FLT7701	1993-1997 GM 4L60E
FLT7703	1993 GM 4L60E



ADDITIVES

Part Number	Description	Size
FLTACFL1GALKK	Air Condition Flush	1 Gallon
FLTACFL32OZKK	Air Condition Flush	32 oz
FLTFXA0X7	Coolant Extender	
FLTRC1LKK	Radiator Conditioner	1 L



AXLE LUBRICANTS

Part Number	Description	Size	Type
FLTFE75W90DKK	Full Synthetic, Fuel Efficient	55 Gallon Drum	75W-90
FLTFE75W90GKK	Full Synthetic, Fuel Efficient	1 Gallon	75W-90
FLTFE75W90PKK	Full Synthetic, Fuel Efficient	5 Gallon Pail	75W-90
FLTXFE75W90D	Full Synthetic, Extra Fuel Efficient	55 Gallon Drum	75W-90



BRAKE FLUID

Part Number	Size
FLTBF12OZKK	12 oz
FLTBF32OZKK	32 oz
FLTBFGKK	1 Gallon



CLEANERS & DEGREASERS

Part Number	Description	Size
FLTACAPC19CKK	All-Purpose Citrus Cleaner	19 oz
FLTACAPC19KK	All-Purpose Citrus Cleaner	19 oz
FLTACBC185CKK	Chlorinated Brake Cleaner	18.5 oz
FLTACBC185KK	Chlorinated Brake Cleaner	18.5 oz

CLEANERS & DEGREASERS

Part Number	Description	Size
FLTACC135CKK	Contact Cleaner	13.5 oz
FLTACC135KK	Contact Cleaner	13.5 oz
FLTADEICER16CKK	Industrial De-Icer	16 oz
FLTADEICER16KK	De-icer	16 oz
FLTAEDG16CKK	Engine Degreaser	16 oz
FLTAEDG16KK	Engine Degreaser	16 oz
FLTAGC18CKK	Glass Cleaner	18 oz
FLTAGC18KK	Glass Cleaner	18 oz
FLTAHVBC14CKK	High VOC Brake Cleaner	14 oz
FLTAHVBC14KK	High VOC Brake Cleaner	14 oz
FLTAISF11KK	Instant Starting Fluid	11 oz
FLTANBC14CKK	Brake Cleaner	14 oz
FLTANBC14KK	Brake Cleaner	14 oz
FLTANBCCA15KK	Brake Cleaner	15 oz
FLTAPC11CKK	Penetrating Catalyst	11 oz
FLTAPC11KK	Penetrating Catalyst	11 oz
FLTASD14CKK	Solvent Cleaner & Degreaser	14 oz
FLTASD14KK	Solvent Cleaner & Degreaser	14 oz
FLTB32OZKK	Brake Fluid	32 oz
FLTED8OZKK	Engine Degreaser	8 oz
FLTLMCTR16CKK	Metal Cleaner and Tarnish Remover	16 oz
FLTLMCTR16KK	Metal Cleaner and Tarnish Remover	16 oz
FLTWWSC16OZKK	Windshield Washer Solvent	16 oz
FLTWWSC5GKK	Windshield Washer Solvent	5 Gallon Pail



COOLANT

Part Number	Color	Mix	Size	Type
FLTELCMK				Maintenance Kit
FLTELCTS				Test Strips
FLTFXA0Z3			1 Gallon	Final Charge Converter
FLTGCONV5050D	Green	50/50	55 Gallon Drum	Conventional
FLTGCONV5050DKK	Green	50/50	55 Gallon Drum	Conventional
FLTGCONV5050G	Green	50/50	1 Gallon	Conventional
FLTGCONV5050GKK	Green	50/50	1 Gallon	Conventional
FLTGCONV5050P	Green	50/50	5 Gallon Pail	Conventional
FLTGCONVCD	Green	Concentrate	55 Gallon Drum	Conventional
FLTGCONVCDKK	Green	Concentrate	55 Gallon Drum	Conventional
FLTGCONVCG	Green	Concentrate	1 Gallon	Conventional
FLTGCONVCGKK	Green	Concentrate	1 Gallon	Conventional
FLTPSCA5050D	Pink	50/50	55 Gallon Drum	Precharged SCA
FLTPSCA5050DKK	Pink	50/50	55 Gallon Drum	Precharged SCA
FLTPSCA5050G	Pink	50/50	1 Gallon	Precharged SCA
FLTPSCA5050GKK	Pink	50/50	1 Gallon	Precharged SCA

COOLANT

Part Number	Color	Mix	Size	Type
FLTPSCACD	Pink	Concentrate	55 Gallon Drum	Precharged SCA
FLTPSCACG	Pink	Concentrate	1 Gallon	Precharged SCA
FLTPSCACGKK	Pink	Concentrate	1 Gallon	Precharged SCA
FLTRELC5050D	Red	50/50	55 Gallon Drum	NOAT Extended Life
FLTRELC5050DKK	Red	50/50	1 Gallon	NOAT Extended Life
FLTRELC5050G	Red	50/50	1 Gallon	NOAT Extended Life
FLTRELC5050GKK	Red	50/50	1 Gallon	NOAT Extended Life
FLTRELC5050P	Red	50/50	5 Gallon Pail	NOAT Extended Life
FLTRELC5050PKK	Red	50/50	5 Gallon Pail	NOAT Extended Life
FLTRELCCD	Red	Concentrate	55 Gallon Drum	NOAT Extended Life
FLTRELCCDKK	Red	Concentrate	55 Gallon Drum	NOAT Extended Life
FLTRELCCG	Red	Concentrate	1 Gallon	NOAT Extended Life
FLTRELCCGKK	Red	Concentrate	1 Gallon	NOAT Extended Life
FLTRELCCP	Red	Concentrate	5 Gallon Pail	NOAT Extended Life
FLTUELC5050D	Red	50/50	55 Gallon Drum	Nitrite Free Extended Life
FLTUELC5050DKK	Red	50/50	55 Gallon Drum	Nitrite Free Extended Life
FLTUELC5050G	Red	50/50	1 Gallon	Nitrite Free Extended Life
FLTUELC5050GKK	Red	50/50	1 Gallon	Nitrite Free Extended Life
FLTUELCCD	Red	50/50	55 Gallon Drum	Nitrite Free Extended Life
FLTUELCCG	Red	Concentrate	1 Gallon	Nitrite Free Extended Life
FLTUELCCGKK	Red	Concentrate	1 Gallon	Nitrite Free Extended Life



ENGINE OIL

Part Number	Description	Size	Type
FLTFE10W30B	Fuel Efficient	Bulk	10W-30
FLTLOW40B	Full Synthetic	Bulk	0W-40, CJ-4
FLTLOW40D	Full Synthetic	55 Gallon Drum	0W-40, CJ-4
FLTLOW40G	Full Synthetic	1 Gallon	0W-40, CJ-4
FLTLOW40P	Full Synthetic	5 Gallon Pail	0W-40, CJ-4
FLTLP10W30CK4B		Bulk	10W-30, CK-4
FLTLP10W30CK4D		55 Gallon Drum	10W-30, CK-4
FLTLP10W30CK4DKK	Synthetic Blend	55 Gallon Drum	10W-30, CK-4
FLTLP10W30CK4G		1 Gallon	10W-30, CK-4
FLTLP10W30CK4GCD		5 Liters	10W-30, CK-4
FLTLP10W30CK4GCDKK		5 Liters	10W-30, CK-4
FLTLP10W30CK4GKK	Synthetic Blend	5 Liters	10W-30, CK-4
FLTLP10W30CK4P		5 Gallon Pail	10W-30, CK-4
FLTLP10W30CK4PKK	Synthetic Blend	5 Gallon Pail	10W-30, CK-4

ENGINE OIL

Part Number	Description	Size	Type
FLTLP15W40CK4B		Bulk	15W-40, CK-4
FLTLP15W40CK4D		55 Gallon Drum	15W-40, CK-4
FLTLP15W40CK4DKK		55 Gallon Drum	15W-30, CK-4
FLTLP15W40CK4G		1 Gallon	15W-40, CK-4
FLTLP15W40CK4GCD		5 Liters	15W-30, CK-4
FLTLP15W40CK4GCDKK		5 Liters	15W-30, CK-4
FLTLP15W40CK4GKK		1 Gallon	15W-30, CK-4
FLTLP15W40CK4P		5 Gallon Pail	15W-40, CK-4
FLTLP15W40CK4PKK		5 Gallon Pail	15W-30, CK-4



FUEL ADDITIVES

Part Number	Size	Type
FLTDAG20	20 oz	Anti-Gel, Performance Improver
FLTDAG20KK	20 oz	Anti-Gel, Performance Improver
FLTDCB20	20 oz	Cetane Boost, Performance Improver
FLTDCB20KK	20 oz	Cetane Boost, Performance Improver
FLTDG32	32 oz	Diesel D-Gel
FLTDG32KK	32 oz	Diesel D-Gel



GEAR LUBRICANT

Part Number	Description	Size	Type
FLTL85W140PKK	Synthetic	5 Gallon Pail	Heavy-Duty, SAE 85W-140
FLTW80W140DKK	Full Synthetic	55 Gallon Drum	80W-140
FLTW80W140GKK	Full Synthetic	1 Gallon	80W-140
FLTW80W140PKK	Full Synthetic	5 Gallon Pail	80W-140



GEAR OIL

Part Number	Size	Type
FLTL80W90P	5 Gallon Pail	High Performance, 80W-90
FLTL80W90PKK	5 Gallon Pail	High Performance, 80W-90
FLTL85W140P	5 Gallon Pail	Heavy-Duty, 85W-140
FLTRR80W90BM	Bulk	80W-90
FLTRR80W90BMCL	Bulk	80W-90
FLTRR80W90DM	55 Gallon Drum	80W-90

GEAR OIL

Part Number	Size	Type
FLTRR80W90PM	5 Gallon Pail	80W-90
FLTRR80W90PMCL	5 Gallon Pail	80W-90
FLTRR80W90QM	Quart	80W-90
FLTRR80W90QMCL	Quart	80W-90



GREASE

Part Number	Description	Size
FLTAWLG11KK	White Lithium	11 oz
FLTLHDM5K	Moly Grease Heavy Duty 5%	Keg
FLTLHDM5T	Moly Grease Heavy Duty 5%	14 oz
FLTLMEP2T	Moly Grease 3%	14 oz
FLTLMEP2TKK	Ep 2 Moly Grease- 3%	14 oz
FLTLMPG14	Heavy-Duty, Multi-Purpose	14 oz
FLTLMPG14KK	Heavy-Duty, Multi-Purpose	14 oz
FLTLMPGK	Heavy-Duty Multi-Purpose	Keg
FLTLMPGKKK	Ep 2 Moly Grease 3 %	1 Gallon



HYDRAULIC FLUID

Part Number	Size	Type
FLTHFM32B	5 Gallon Pail	Heavy-Duty, M32
FLTHFM68B	5 Gallon Pail	Heavy-Duty, M68
FLTLHFM32B	Bulk	Heavy-Duty, M32
FLTLHFM32P	5 Gallon Pail	Heavy-Duty, M32
FLTLHFM32PKK	5 Gallon Pail	Heavy-Duty, M32
FLTLHFM68B	Bulk	Heavy-Duty, M68
FLTLTHFP	5 Gallon Pail	Tractor
FLTLTHFPKK	5 Gallon Pail	Tractor



LUBRICANTS

Part Number	Description	Size
FLTAPGL12KK	Gelling with PTFE	12 oz
FLTAS11KK	Silicone Spray	11 oz
FLTLMEP2K	Moly Grease	14 oz
FLTPAG100LUB8OZKK	PAG Oil	8 oz
FLTPAG46LUB8OZKK	PAG Oil	8 oz
FLTSYNST32OZKK	Synthetic Ester Oil	32 oz
FLTSYNST8OZKK	Synthetic Ester Oil	8 oz



MISCELLANEOUS

Part Number	Description	Size
FLTAC4150008	PAG Oil SP-15	250 CC
FLTAC4150010	Ester Oil	1 Gallon
FLTAC4150013	PAG Oil SP-10	250 CC
FLTAC4150014	Ester Oil	8 oz
FLTAC4150015	Ester Oil	1 Quart
FLTAC4150023	Mineral Oil 500 Viscosity	12 Gallon
FLTAC4150039	PAG Oil	8 oz
FLTAC4150045	Mineral Oil	4 CC
FLTAC4150053	PAG Oil	100 Gallon
FLTAC4150054	PAG Oil	150 Quart
FLTAC4150055	RPAG-125 Oil	8 oz
FLTAC4150056	RPAG-125 Oil	1 Quart
FLTAC4150057	RPAG-125 Oil	1 Gallon
FLTAC4150058	PAG Oil	46 Quart
FLTAC4150059	PAG Oil	100 Quart
FLTAC4150060	PAG Oil	46 Gallon
FLTAC4150061	PAG Oil	150 Gallon
FLTAC4150062	Ester Oil	1 Gallon
FLTAC4150067	PAG Oil Cartridge 46 Viscosity	8 oz
FLTAC4150068	PAG Oil Cartridge 100 Viscosity	8 oz

MISCELLANEOUS

Part Number	Description	Size
FLTAC4150069	PAG Oil Cartridge 125 Viscosity	8 oz
FLTAC4150070	PAG Oil Cartridge 150 Viscosity	8 oz
FLTAC4150071	Ester Oil Cartridge 100 Viscosity	8 oz
FLTAC4150100	Oil Ester	8 oz
FLTAC4150102	PAG Oil 46	8 oz
FLTAC4150103	PAG Oil 46	32 oz
FLTAC4150104	PAG Oil 100	8 oz
FLTAC4150105	PAG Oil 100	32 oz
FLTAC4150122	PAG Oil 150	8 oz
FLTAC4150150	PAG Oil	46 Quart
FLTAC4150153	PAG Oil	46 Quart
FLTAC4150158	PAG Oil 150	8 oz
FLTAC4150160	PAG Oil	100 Gallon
FLTAC4150162	PAG Oil	46 Gallon
FLTAC4150164	PAG Oil	150 Gallon
FLTACMT3012	Ultra-PAG Oil 46 Viscosity	8 oz
FLTACMT30121	Ultra-PAG Oil 46 Viscosity	8 oz
FLTACMT3013	Ultra-PAG Oil 100 Viscosity	8 oz
FLTACMT30131	Ultra-PAG Oil 100 Viscosity	8 oz
FLTACMT3014	Ultra-PAG Oil 150 Viscosity	8 oz
FLTACMT3024	Ester Oil 100 Viscosity	8 oz
FLTACMT30241	Ester Oil	20 oz
FLTACMT3025	Ester Oil 100 Viscosity	1 Quart
FLTACMT30251	Ester Oil	12 Quart
FLTACMT3026	Ester Oil	12 oz
FLTACMT3027	PAG Oil 100	1 Quart
FLTACMT3032	Hybrid Electric Compressor Oil	8 oz
FLTACMT3034	Vacuum Pump Oil	1 Gallon
FLTACMT3040	PAG Oil 46 Viscosity	8 oz
FLTACMT30401	PAG Oil 46 Viscosity	8 oz
FLTACMT3041	PAG Oil 100 Viscosity	8 oz
FLTACMT30411	PAG Oil 100 Viscosity	8 oz
FLTACMT3042	PAG Oil 150 Viscosity	8 oz
FLTACMT30421	PAG Oil 150 Viscosity	8 oz
FLTACMT3046	Mineral Oil 32 Viscosity	8 oz
FLTACMT3047	Mineral Oil 32 Viscosity	1 Gallon
FLTACMT3060	PAG Oil 46 Viscosity	8 oz
FLTACMT3061	PAG Oil 100 Viscosity	8 oz
FLTACMT3062	PAG Oil 150 Viscosity	8 oz
FLTACMT30621	PAG Oil 150 Viscosity	8 oz
FLTACMT3104	Air Conditioner Dye	8 oz
FLTACMT31061	Air Conditioner Flush Solvent	1 Quart
FLTACMT3120	Lubricant Enhancer	1 oz



TRANSMISSION FLUID

Part Number	Description	Size	Type
FLTATF295DKK	Synthetic Automatic	55 Gallon Drum	Allison TES 295 Certified
FLTATF295GKK	Synthetic Automatic	1 Gallon	Allison TES 295 Certified
FLTATF295PKK	Synthetic Automatic	5 Gallon Pail	Allison TES 295 Certified
FLTATF295QKK	Synthetic Automatic	Quart	Allison TES 295 Certified
FLTLATFMD3D	Automatic	55 Gallon Drum	MD3 Merco/Dexron
FLTLATFMD3DKK	Automatic	55 Gallon Drum	MD3 Merco/Dexron
FLTLATFMD3QKK	Automatic	Quart	MD3 Merco/Dexron
FLTMTF386DKK	Manual	55 Gallon Drum	PS-386
FLTMTF386GKK	Manual	1 Gallon	PS-386
FLTMTF386PKK	Manual	5 Gallon Pail	PS-386
FLTPS278DKK	Eaton® Procision™	55 Gallon Drum	PS-278
FLTPS278PKK	Eaton® Procision™	5 Gallon Pail	PS-278
FLTPSDX3GKK	Automatic	1 Gallon	Dexron III Mercon
FLTPSDX3QKK	Automatic	32 oz	Dexron III Mercon
FLTRRATFB	Automatic	Bulk	Dexron III
FLTRRATFD	Automatic	55 Gallon Drum	Dexron III



KIN PIN CAPS

Part Number
FLTRLKPCAP1
FLTRLKPCAP10
FLTRLKPCAP11
FLTRLKPCAP12
FLTRLKPCAP13
FLTRLKPCAP2
FLTRLKPCAP3
FLTRLKPCAP4
FLTRLKPCAP5
FLTRLKPCAP6
FLTRLKPCAP7
FLTRLKPCAP8
FLTRLKPCAP9



KING PIN KITS

Part Number	Application	Description	Size	Type
FLTKP4446	International		1.611" X 9.66"	Bronze
FLTKP4448	Multiple		0.8605" X 5.44"	Bronze
FLTKP4450	International		1.1095" X 6.25"	Bronze
FLTKP4451	Multiple		1.231" X 6.75"	Bronze
FLTKP4454	Multiple		1.186" X 9.41"	Bronze
FLTKP4461	Multiple		1.231" X 7.86"	Bronze
FLTKP4467	Multiple		1.250" X 7.88"	Nylon
FLTKP4468	Multiple		1.250" X 7.88"	Bronze
FLTKP4472	Multiple		1.231" X 8.91"	Bronze
FLTKP4477	International		1.484" X 8.85"	Bronze
FLTKP4487	Multiple		1.433" X 8.25"	Bronze
FLTKP4489	Multiple		1.179" X 6.36"	Bronze
FLTKP4494	International		1.794" X 10.07"	Bronze
FLTKP4495	International		1.359" X 7.79"	Bronze
FLTKP4497	International		1.484" X 8.85"	Bronze
FLTKP4508	Mack		7.47" Long	Bronze
FLTKP4509	Multiple		1.743" X 9.38"	Bronze
FLTKP4511	Hendrickson		1.810" X 10.54"	Bronze
FLTKP4514	Mack		8.75" Long	Bronze
FLTKP4517	International		1.609" X 9.66"	Bronze
FLTKP4518	International		1.611" X 9.66"	Bronze
FLTKP4527	International		1.308" X 9.75"	Nylon
FLTKP4531	International		1.4335" X 8.50"	Bronze
FLTKP4533	International		1.308" X 9.75"	Bronze
FLTKP4542	International		1.999" X 11.04"	Bronze
FLTKP4544	International		1.794" X 9.12"	Bronze

KING PIN KITS

Part Number	Application	Description	Size	Type
FLTKP4555	International		1.7935" X 10.39"	Bronze
FLTKP4556	Meritor		1.607" X 9.14"	Bronze
FLTKP4558	International		1.999" X 11.21"	Bronze
FLTKP4559	International		1.7935" X 10.41"	Bronze
FLTKP4564	International		1.7935" X 10.39"	Composite
FLTKP4566	International		1.7935" X 10.392"	Bronze
FLTKP4567	International		1.7935" X 10.392"	Bronze
FLTKP4568	International		1.999" X 11.21"	Composite
FLTKP4570	International		1.7935" X 10.39"	Composite
FLTKP4572	International		1.625" X 9.20"	Composite
FLTKP4574	International		1.872" X 9.97"	Composite
FLTKP4582	Meritor		1.359" X 7.97"	Bronze
FLTKP4583	International		1.625" X 9.20"	Bronze
FLTKP4586	Multiple		1.300" X 7.75"	Bronze
FLTKP4587	Multiple		1.794" X 10.07"	Bronze
FLTKP4597	International		1.794" X 10.39"	Bronze
FLTKP4598	International		2.046" X 10.12"	Bronze
FLTKP4599	Ford		1.433" X 8.25"	Bronze
FLTKP4601	Multiple		1.921" X 9.87"	Bronze
FLTKP4602	Multiple		1.794" X 10.07"	Composite
FLTKP4609	International		2.046" X 11.00"	Bronze
FLTKP4610	International		1.794" X 9.06"	Bronze
FLTKP5444	International		1.359" X 7.97"	Composite
FLTKP5446	International		1.611" X 9.66"	Composite
FLTKP5448	Multiple		1.611" X 9.16"	Composite
FLTKP5450	Multiple		1.611" X 9.66"	Composite
FLTKP5451	International		1.609" X 9.66"	Composite
FLTKP5452	International		1.361" X 7.97"	Composite
FLTKP5453	International		1.609" X 9.66"	Composite
FLTKP5454	International		1.359" X 7.79"	Composite
FLTKP5455	International		1.921" X 9.87"	Composite
FLTKP5456	International		2.046" X 10.12"	Composite
FLTKP5457	International		2.046" X 11.00"	Composite
FLTKP5500	Dana		1.8725" X 9.065"	Composite
FLTKP8492		Shim Set	1.390" ID, 2.240" OD	
FLTKP8493		Shim Set	1.390" ID, 2.24" OD	
FLTKP8494		Shim Set	1.688" ID, 2.625" OD	
FLTKP8495		Shim Set	1.68" ID, 2.63" OD	
FLRLKP102I	Eaton, Dana	Reamless	1.359" X 7.96"	Steel
FLRLKP103S	Eaton, Dana	Reamless	1.359" X 7.97"	Steel
FLRLKP110G	Chevrolet, GMC	Reamless	1.889" X 9.2"	Steel
FLRLKP120E	Eaton, Dana	Reamless	1.625" X 9.19"	Steel
FLRLKP120G	Chevrolet, GMC	Reamless	1.889" X 9.62"	Steel
FLRLKP120I	Eaton, Dana	Reamless	1.921" X 9.87"	Steel
FLRLKP121E	Eaton, Dana	Reamless	1.625" X 9.19"	Steel
FLRLKP122E	Eaton, Dana	Reamless	1.794" X 9.05"	Steel
FLRLKP141S	Eaton, Dana	Reamless	2.046" X 10.12"	Steel
FLRLKP147E	Eaton, Dana	Reamless	1.872" X 9.05"	Steel
FLRLKP180E	Eaton, Dana	Reamless	1.872" X 9.96"	Steel
FLRLKP533M	Mack	Reamless	1.625" X 7.46"	Steel
FLRLKP931L	Meritor	Reamless	1.794" X 10.4"	Steel

KING PIN KITS

Part Number	Application	Description	Size	Type
FLTRLKP961L	Meritor	Reamless	1.794" X 10.4"	Steel
FLTRLKP981R	Meritor	Reamless	1.794" X 8.87"	Steel
FLTRLKPG931R42	Meritor	Reamless	1.794" X 10.39"	Steel
FLTRLKPH931L	Meritor	Reamless	2" X 11.21"	Steel
FLTRLKPTTOOL		T- Handle Tool		



FUEL INJECTORS

Part Number	Vehicle Make	Vehicle Model	Vehicle Year	Includes Seal
FLTFI1822801	International	T444E	1998-2011	Yes
FLTFI1824583	International	T444E	1998-2004	Yes
FLTFI1831487	International	T444E	1998-2008	Yes
FLTFI1833646	International	T444E	1998-2018	Yes
FLTFI2593588	International	DT466	1998-2005	Yes
FLTFI2593589	International	DT466	1998-2009	Yes
FLTFI2593590	International	DT466	1998-2014	Yes
FLTFI2593591	International	DT466	1998-2017	Yes
FLTFI2593592	International	DT466	1998-2007	Yes
FLTFI2593593	International	DT466	1998-2016	Yes
FLTFI2593594	International	DT466	1998-2006	Yes
FLTFI2593595	International	DT466	1998-2010	Yes
FLTFI2593596	International	DT466	1998-2013	Yes
FLTFI2593597	International	DT466	1998-2015	Yes
FLTFI5010741	International	DT466	1998-2012	Yes



FUEL PUMPS

Part Number	Type
FLT1824415	Transfer Assembly



A/C HOSES

Part Number	Vehicle Make	Type
FLTAC3464640	Freightliner	Discharge



BLOWER MOTOR RESISTORS

Part Number	Vehicle Make	Vehicle Model	Type
FLTAC3331928	International	3200, 4100, 4400, 7300, 7700, 8500, 8600	
FLTAC3331938	International		LPM Module



BLOWER MOTORS

Part Number	Vehicle Make	Vehicle Model	Vehicle Year	Type	Voltage
FLTAC2610017	Mack	Granite, Pinnacle, Vision	2007-2012		
FLTAC2613277	John Deere			Motor 5/16" 2 Shaft Sealed	
FLTAC2613352				Motor 12V 5/16" Shaft Cwse Hd Totally	
FLTAC2614634				With Wheel	
FLTAC2619899	Volvo			Dual Assembly	12V
FLTAC2620020				Dual Assembly, 3 Speed	12V
FLTBM1669786					12V
FLTBM1699291					12V
FLTBM1699947				Wheel, 5/16" Bore Diameter	
FLTBM1699949					12V
FLTBM2598648				Windshield	
FLTBM2602570					12V
FLTBM3542611				Assembly, V-Vent	12V
FLTBM3674285			2007-2010	Assembly, Main Unit	



COMPRESSOR CLUTCHES

Part Number	Description	Voltage
FLTAC2204430	Pv6 125mm 2 Wire 4430	12V
FLTAC2210528	6" 1Gr Ogura 508888	12V
FLTAC2210528AM	6" 1Gr	12V
FLTAC2211001	Ogura 7" 2A York	12V
FLTAC2211006	5.29" Pv8 York 3 Spring	12V

COMPRESSOR CLUTCHES

Part Number	Description	Voltage
FLTAC2211006AM	5.29" Pv8 York 3 Spring	12V
FLTAC2211023AM	York Hd 6" 3 Spring with Packard Terminal	12V
FLTAC2211114AM	York Pv6	12V
FLTAC2220209	York 1Gr with 5/8" Belt	
FLTAC2220209AM	York 1Gr with 5/8" Belt	



COMPRESSOR PULLEYS

Part Number	Size
FLTAC3889063	74mm X 46.27mm



CONDENSERS

Part Number	Vehicle Make	Vehicle Model	Vehicle Year
FLTAC2430474	International	9200, 9400 Series	1999-2002
FLTAC2431207	International	4000, 7000-9000, Eagle	2001-2007
FLTAC2433647	International	9300 Series	1993-1998
FLTAC2433650	Freightliner	Cascadia	2008-2009
FLTAC2433651	Freightliner		2008-2015
FLTAC2433658			
FLTAC2433659	Freightliner	M2 Series, Sterling, Acterra	2008-2010
FLTAC2433699			
FLTAC2450521	International	4000-9000 Series	2007-2008
FLTAC2451207	International	ProStar, 8000 Series	2008-2010



EVAPORATOR CORES

Part Number	Vehicle Make	Vehicle Model	Vehicle Year
FLTAC2719521			
FLTAC2730531	International	7600	2005
FLTAC2733870	International	ProStar Sleeper Unit	2007
FLTAC2733871	International	ProStar	2008-2011
FLTAC2733889	Freightliner	Century Class	2008-2011
FLTAC2733897			
FLTAC2733929	International	5000-9000 Series	1998-2008
FLTAC2733998			
FLTAC2734037			



EXPANSION VALVES

Part Number	Application	Description	Port Type	Type	Mounting
FLTAC3131010AM				Block	
FLTAC3131234				Block	
FLTAC3131334				Block	
FLTAC3131369				Block	

EXPANSION VALVES

Part Number	Application	Description	Port Type	Type	Mounting
FLTEV2501794		Inlet Type: No. 6 Female O-Ring; Outlet Type: No. 10 Female O-Ring	Schrader	Block	Flange
FLTEV2613243	Rear Unit Auxilliary A/C Unit	Inlet Type: No. 6 Hose Side, No. 8 Evaporator Side; Outlet Type: No. 10 Hose Side, No. 10 Evaporator Side		Block	Flange
FLTEV3857948		Inlet Type: No. 8 Hose Side Female, No. 8 Evaporator Side Female; Outlet Type: No. 10 Hose Side Female, No. 10 Evaporator Side Female		Block	
FLTEVACK		Inlet Type: No. 6 Female O-Ring; Outlet Type: No. 10 Female O-Ring	Schrader	Block	
FLTEVPM		Inlet Type: No. 6 Hose Side, No. 8 Evaporator Side; Outlet Type: No. 10 Hose Side;			Pad



FITTINGS

Part Number	Description
FLTAC35S1307	Ftg Stl Str #10 For X #12 BI Step-Up
FLTAC4052720	Clip For #10 E-Z Clip Hose



HEATER CONTROL VALVES

Part Number	Description
FLTAC3160007	5/8" Pull To Open Cable Operated



HEATER CORES

Part Number	Vehicle Make	Vehicle Model
FLTAC2752665		
FLTAC2752685	Freightliner	
FLTAC2754211	International	ProStar



HOSE CLAMPS

Part Number	Description	Diameter	Size
FLTAC4113806	Clamp Assembly		#6
FLTAC4113808	Clamp Assembly		#8
FLTAC4113810	Clamp Assembly		#10
FLTAC4113812	Clamp Assembly		#12
FLTAC416001902	Clamp Quick Click Hose		#6
FLTAC416001903	Clamp Quick Click Hose		#8
FLTAC416001904	Clamp Quick Click Hose		#10
FLTAC416001905	Clamp Quick Click Hose		#12
FLTEC3504C	Miniature Hose Clamp	7/32"-5/8"	SAE Size 4
FLTEC3506C	Miniature Hose Clamp	7/16"-25/32"	SAE Size 6
FLTEC3508C	Miniature Hose Clamp	1/2"-29/32"	SAE Size 8
FLTEC3510C	Miniature Hose Clamp	9/16"-1-1/16"	SAE Size 10
FLTEC3610200083	Liner Hose Clamp	2-13/16"-3-3/4"	SAE Size 52
FLTEC3610200090	Liner Hose Clamp	3-1/16"-4"	SAE Size 56
FLTEC3610200103	Liner Hose Clamp	3-13/16"-4.5"	SAE Size 64
FLTEC3610200116	Liner Hose Clamp	4-1/8"-5"	SAE Size 72
FLTEC62010HC	Power-Seal Hose Clamp	9/16"-1-1/16"	SAE Size 10
FLTEC62012HC	Power-Seal Hose Clamp	11/16"-1-1/4"	SAE Size 12
FLTEC62016HC	Power-Seal Hose Clamp	13/16"-1-1/2"	SAE Size 16
FLTEC62020HC	Power-Seal Hose Clamp	13/16"-1-3/4"	SAE Size 20
FLTEC62024HC	Power-Seal Hose Clamp	1-1/16"-2"	SAE Size 24
FLTEC62028HC	Power-Seal Hose Clamp	1-5/16"-2-1/4"	SAE Size 28
FLTEC62032HC	Power-Seal Hose Clamp	1-9/16"-2-1/2"	SAE Size 32
FLTEC62036HC	Power-Seal Hose Clamp	1-13/16"-2-3/4"	SAE Size 36
FLTEC62040HC	Power-Seal Hose Clamp	2-1/16"-3"	SAE Size 40
FLTEC62044HC	Power-Seal Hose Clamp	2-5/16"-3-1/4"	SAE Size 44
FLTEC62048HC	Power-Seal Hose Clamp	2-9/16"-3-1/2"	SAE Size 48
FLTEC62052HC	Power-Seal Hose Clamp	2-13/16"-3-3/4"	SAE Size 52
FLTEC62056HC	Power-Seal Hose Clamp	3-1/16"-4"	SAE Size 56
FLTEC62060HC	Power-Seal Hose Clamp	3-5/16"-4-1/4"	SAE Size 60
FLTEC62064H	Power-Seal Hose Clamp	3-9/16"-4-1/2"	SAE Size 64
FLTEC62072H	Power-Seal Hose Clamp	1-7/8"-5"	SAE Size 72
FLTEC62080H	Power-Seal Hose Clamp	2-1/2"-5-1/2"	SAE Size 80
FLTEC62088H	Power-Seal Hose Clamp	3-1/8"-6"	SAE Size 88
FLTEC62096H	Power-Seal Hose Clamp	3-5/8"-6-1/2"	SAE Size 96
FLTEC62104H	Power-Seal Hose Clamp	4-1/8"-7"	SAE Size 104
FLTEC9206H	Liner Hose Clamp	7/16"-25/32"	SAE Size 6
FLTEC9208H	Liner Hose Clamp	1/2"-29/32"	SAE Size 8
FLTEC9210H	Liner Hose Clamp	9/16"-1-1/16"	SAE Size 10
FLTEC9212H	Liner Hose Clamp	11/16"-1-1/4"	SAE Size 12
FLTEC9216H	Liner Hose Clamp	13/16"-1-1/2"	SAE Size 16
FLTEC9220H	Liner Hose Clamp	13/16"-1-3/4"	SAE Size 20
FLTEC9224H	Liner Hose Clamp	1-1/16"-2"	SAE Size 24
FLTEC9228H	Liner Hose Clamp	1-5/16"-2-1/4"	SAE Size 28
FLTEC9232H	Liner Hose Clamp	1-9/16"-2-1/2"	SAE Size 32
FLTEC9236H	Liner Hose Clamp	1-13/16"-2-3/4"	SAE Size 36

HOSE CLAMPS

Part Number	Description	Diameter	Size
FLTEC9240H	Liner Hose Clamp	2-1/16"-3"	SAE Size 40
FLTEC9244H	Liner Hose Clamp	2-5/16"-3-1/4"	SAE Size 44
FLTEC9248H	Liner Hose Clamp	2-9/16"-3-1/2"	SAE Size 48
FLTECB92240306	Spring Loaded T-Bolt Hose Clamp	3.06"-3.38"	SAE Size 70
FLTECB92240313	Spring Loaded T-Bolt Hose Clamp	3.13"-3.44"	SAE Size 72
FLTECB92240356	Spring Loaded T-Bolt Hose Clamp	3.56"-3.88"	SAE Size 86
FLTECB92240406	Spring Loaded T-Bolt Hose Clamp	4.06"-4.38"	SAE Size 102
FLTECB92240413	Spring Loaded T-Bolt Hose Clamp	4.13"-4.44"	SAE Size 104
FLTECB92240425	Spring Loaded T-Bolt Hose Clamp	4.25"-4.56"	SAE Size 108
FLTECB92240456	Spring Loaded T-Bolt Hose Clamp	4.56"-4.88"	SAE Size 118
FLTECB92260306	Spring Loaded T-Bolt Hose Clamp	3.06"-3.38"	SAE Size 70
FLTECB92260356	Spring Loaded T-Bolt Hose Clamp	3.56"-3.88"	SAE Size 86
FLTECB92260406	Spring Loaded T-Bolt Hose Clamp	4.06"-4.38"	SAE Size 102
FLTECB92260456	Spring Loaded T-Bolt Hose Clamp	4.56"-4.88"	SAE Size 118
FLTECCT200LSS	Constant-Torque Hose Clamp	1-1/4"-2-1/8"	SAE Size 212
FLTECCT250LSS	Constant-Torque Hose Clamp	1-3/4"-2-5/8"	SAE Size 262
FLTECCT300LSS	Constant-Torque Hose Clamp	2-1/4"-3-1/8"	SAE Size 312
FLTECCT350LSS	Constant-Torque Hose Clamp	2-3/4"-3-5/8"	SAE Size 362
FLTECCT400LSS	Constant-Torque Hose Clamp	3-1/4"-4-1/8"	SAE Size 412
FLTECCT450LSS	Constant-Torque Hose Clamp	3-3/4"-4-5/8"	SAE Size 462
FLTECCT500LSS	Constant-Torque Hose Clamp	4-1/4"-5-1/8"	SAE Size 512
FLTECCT9410	Constant-Torque Hose Clamp	9/16"-1-1/16"	SAE Size 10
FLTECCT9412	Constant-Torque Hose Clamp	11/16"-1-1/4"	SAE Size 12
FLTECCT9416	Constant-Torque Hose Clamp	13/16"-1-1/2"	SAE Size 16
FLTECCT9420	Constant-Torque Hose Clamp	13/16"-1-3/4"	SAE Size 20
FLTECCT9424	Constant-Torque Hose Clamp	1-1/16"-2"	SAE Size 24
FLTECHTM450L	Hi-Torque Hose Clamp	3-3/4"-4-5/8"	SAE Size 462
FLTECHTM500L	Hi-Torque Hose Clamp	4-1/4"-5-1/8"	SAE Size 512
FLTECHTM550L	Hi-Torque Hose Clamp	4-3/4"-5-5/8"	SAE Size 562
FLTECHTM600L	Hi-Torque Hose Clamp	5-1/4"-6-1/8"	SAE Size 612

HOSE CLAMPS

Part Number	Description	Diameter	Size
FLTECHTM650L	Hi-Torque Hose Clamp	5-3/4"-6-5/8"	SAE Size 662
FLTECHTM800L	Hi-Torque Liner Hose Clamp	7-1/4"-8-1/8"	SAE Size 812
FLTECHTM900L	Hi-Torque Liner Hose Clamp	8-1/4"-9-1/8"	SAE Size 912
FLTECTB250	T-Bolt Hose Clamp	2.50"-2.81"	SAE Size 52
FLTECTB275	T-Bolt Hose Clamp	2.75"-3.06"	SAE Size 60
FLTECTB300	T-Bolt Hose Clamp	3.00"-3.31"	SAE Size 68
FLTECTB325	T-Bolt Hose Clamp	3.25"-3.56"	SAE Size 76
FLTECTB338	T-Bolt Hose Clamp	3.38"-3.69"	SAE Size 80
FLTECTB375	T-Bolt Hose Clamp	3.75"-4.06"	SAE Size 92
FLTECTB425	T-Bolt Hose Clamp	4.25"-4.56"	SAE Size 108
FLTECTB475	T-Bolt Hose Clamp	4.75"-5.06"	SAE Size 124
FLTECTB525	T-Bolt Hose Clamp	5.25"-5.56"	SAE Size 140
FLTECTB575	T-Bolt Hose Clamp	5.75"-6.06"	SAE Size 156
FLTECTB625	T-Bolt Hose Clamp	6.25"-6.56"	SAE Size 172
FLTECTB725	T-Bolt Hose Clamp	7.25"-7.56"	SAE Size 204
FLTECTB850	T-Bolt Hose Clamp	8.50" To 8.81"	SAE Size 244
FLTECVT10321	V-Band Coupling	3.21" Nominal	
FLTECVT10382	V-Band Coupling	3.82" Nominal	
FLTECVT10388	V-Band Coupling	3.88" Nominal	
FLTECVT10406	V-Band Coupling	4.06" Nominal	
FLTECVT10419	V-Band Coupling	4.19" Nominal	
FLTECVT10450A	V-Band Coupling	4.5" Nominal	
FLTECVT10461	V-Band Coupling	4.61" Nominal	
FLTECVT10475	V-Band Coupling	4.75" Nominal	
FLTECVT10525	V-Band Coupling	5.25" Nominal	
FLTECVT10588	V-Band Coupling	5.88" Nominal	
FLTECVT105881	V-Band Coupling	5.88" Nominal	



ACTUATORS

Part Number	Description
FLTAC3160102	Actuator Heater Door



COMPRESSORS

Part Number	Application	Diameter	Port Type
FLT4347Q	International	126mm	
FLT4418Q	International	119mm	
FLT4720Q	International	119mm	
FLT4815Q	International	125mm	
FLT4816Q	International	119mm	
FLTAC2004815AM		125mm	Pad
FLTAC2010330AM			Tube-O
FLTAC2022496AM		163mm	Pad
FLTAC2022529AM		157mm	Pad
FLTAC2022530AM		140mm	Pad



LIQUID LINE

Part Number	Vehicle Make	Description
FLTAC3464360		
FLTAC3464607	Freightliner	Liquid Line
FLTAC3464607	Freightliner	



OTHER

Part Number	Vehicle Make	Description	Size
FLTAC2910422		Control Head	
FLTAC2916000		Control Assembly Blower Dash	
FLTAC2930319	International 4000/4300 2002-2004	Control Head	
FLTAC2930416		Control Head	
FLTAC3240037		Evaporator Temperature Probe	
FLTAC3240040	International	Evaporator Probe	
FLTAC3240045	Volvo	Evaporator Temperature Probe	
FLTAC3313707		Harness Blower Motor	
FLTAC3464609	Freightliner	Hose Assembly	
FLTAC35H1909		Adapter Heater 3/4" Hose	
FLTAC3832240		Spacer	1/16"
FLTAC3832245		Spacer	7/8" X 15/32" X 5/16"
FLTAC3832248		Spacer	3/4" X 7/16" X 1/2"
FLTAC3832250		Shoulder Bolt	1 1/4"
FLTAC3832251		Shoulder Bolt Large Flange	7/16-20 1.423
FLTAC3832253		Spacer	7/8" x 15/32" ID x 13/16" Long
FLTAC3832256		Spacer	3/4OD X 7/16" ID X 1" Long
FLTAC3832263		Spacer	8mm
FLTAC3832266		Spacer	3/4" Longx1/2" IDx7/8" OD
FLTAC3832270		Shoulder Bushing	1/2" ID
FLTAC3832271		Shoulder Bushing	7/16" ID
FLTAC3832273		Shoulder Bushing	7/16" ID
FLTAC3832274		Bolt	10 X 125 Idler Adjusting Used W/38-32275
FLTAC3832275		Shoulder Nut	Idler 10 X 125 Used W/38-32274
FLTAC3832276		Bolt All Thread	M8-1.25 X 80mm
FLTAC3832283		Bolt All Thread	M8-1.25 X 80mm
FLTAC3832284		Bolt Adjusting	M10-1.25 X 40mm
FLTAC3832310		Shoulder Bolt	M10 X 1.5 X 25mm
FLTAC4101418		Oil Injector R134A Vacuum Pull	
FLTAC4101419		Fitting Acme T-Fitting with shutoff	
FLTAC4101423		Infrared Themometer with Target Laser	

OTHER

Part Number	Vehicle Make	Description	Size
FLTACMT0144		2 Pk Adapter - Gm Hi-SIDE Service Port - Piedmont	
FLTACMT1351		Prv W/Adaptor, Male Non Captured M10X	



PRESSURE TRANSDUCERS

Part Number	Description
FLTACMT3513	R134A



RECEIVER DRIERS

Part Number	Description	Diameter	Length
FLTAC3713954AM		3"	10"
FLTAC3714011		3"	10"
FLTAC3714012		2.75"	8.11"
FLTAC3719015		3"	10.50"
FLTAC3719797		3.5"	9.50"
FLTAC3719888		4"	6.50"
FLTAC3719894	International ProStar 2013-2014		
FLTAC3719895		4"	6.50"
FLTAC3719897		4"	6.50"
FLTAC3723438		3.5"	8"
FLTAC3723539AM		3.5"	8"



SCHRADER VALVES

Part Number	Description
FLTACMT0105	5 Pk Replacement Valve - R134A High Side Primary



SEALS

Part Number	Description
FLTACMT1318	Sealing Washer O-Ring Kit
FLTACMT1319	Sealing Washer O-Ring Kit
FLTACMT131910	Sealing Washer and O-Ring Kit
FLTACMT1322	Sealing Washer O-Ring Kit
FLTACMT1425	10 Pk, Stat-O-Seal - 8.15mm ID
FLTACMT1427	10 Pk, Stat-O-Seal - 14.22mm ID
FLTACMT1429	10 Pk, Stat-O-Seal - 15.37mm ID
FLTACMT3900	Rapid Seal Kit- Freightliner O-Ring Kit
FLTACMT3902	Rapid Seal Kit- Freightliner Slim Line Washer Kit
FLTACMT3903	Rapid Seal Kit- International Slim Line Washer Kit
FLTACMT9630	Sealing Washer Assortment



SWITCHES

Part Number	Description
FLTAC2930726	Binary Sw Male 3/8-24Unf R134A Lp2/27 Off 21Reset
FLTAC33R4510	Binary Boot Red Dot 71R4511
FLTACMT1323	Sensor, Refrigerant Temperature R134A
FLTACMT1634	Binary Pressure Switch
FLTACMT1907	Hi Pressure Cut-Off Switch
FLTACMT1911	Switch, Binary - Condenser Fan/Hi-Pressure Cut-Off
FLTACMT3512	Pressure Transducer R134A



TIE ROD ENDS

Part Number	Application	Stud Center To Rod End	Thread Direction
FLTTR187L	Ford	4.88"	Left Hand
FLTTR187R	Ford	4.88"	Right Hand
FLTTR2036R	Ford	6.07"	Right Hand
FLTTR2069R	GMC	4.88"	Right Hand
FLTTR2070L	GMC	4.88"	Left Hand
FLTTR2090L	Meritor	7.38"	Left Hand
FLTTR2091R	Meritor	7.38"	Right Hand
FLTTR2203R	International	5.5"	Right Hand
FLTTR2207R	International	5.75"	Right Hand
FLTTR2208R	International	5.75"	Right Hand
FLTTR235NL	Clark	3.75"	Left Hand
FLTTR235NR	Clark	3.75"	Right Hand
FLTTR3030R	Meritor	12.69"	Right Hand
FLTTR3031L	Meritor	12.69"	Left Hand
FLTTR3033L	Meritor	7.38"	Left Hand
FLTTR3034R	Meritor	7.38"	Right Hand
FLTTR3204L	International	11.89"	Left Hand
FLTTR3205R	International	11.89"	Right Hand
FLTTR3217L	International	5.44"	Left Hand
FLTTR3218R	International	5.44"	Right Hand
FLTTR3219L	International	9.43"	Left Hand
FLTTR3220R	International	9.43"	Right Hand
FLTTR3476	Eaton	6.00"	Right Hand
FLTTR3477	Eaton	6.00"	Left Hand
FLTTR373L	Dana	4.43"	Left Hand
FLTTR373R	Dana	4.43"	Right Hand
FLTTR411L	Dana	9.20"	Left Hand
FLTTR411R	Dana	9.20"	Right Hand
FLTTR423L	Dana	5.44"	Left Hand
FLTTR423R	Dana	5.44"	Right Hand
FLTTR431L	Meritor	5.75"	Left Hand
FLTTR431R	Meritor	5.75"	Right Hand



SUSPENSION

AIR SPRINGS

Part Number	Application	Diameter	Port Type
FLTA1R11028	Kenworth	11" OD	Single
FLTA1R12069	Peterbilt Air Leaf	12" OD	Single
FLTA1R12092		12" OD	Single
FLTA1R121048			
FLTA1R121097	Peterbilt		
FLTA1R121204	Kenworth		
FLTA1R12303	Freightliner Rear	12" OD	Single
FLTA1R12367	Hendrickson		
FLTA1R12375	Hendrickson Trailer	12" OD	Single
FLTA1R12403	Hendrickson Truck	12" OD	Single
FLTA1R12432	International	12" OD	Single
FLTA1R12508	Holland/Neway	12" OD	Single
FLTA1R12523			
FLTA1R12538	International Rear	12" OD	Single
FLTA1R12568	Peterbilt Low Air	12" OD	Single
FLTA1R12603	Freightliner	12" OD	Single
FLTA1R12615	Volvo Rear	12" OD	Single
FLTA1R12689			
FLTA1R13038	Hendrickson Trailer	13" OD	Single
FLTA1R13118	Hendrickson Trailer	13" OD	Single
FLTA1R13119	Hendrickson Trailer	13" OD	Single
FLTA1R13124	Hendrickson	13" OD	Dual
FLTA1R13130		13" OD	Single
FLTA1R13159	Hendrickson Trailer	13" OD	Dual
FLTA1R13176	Hendrickson	13" OD	Dual
FLTA1R13177	Hendrickson Trailer	13" OD	Dual
FLTA1R14039	Hendrickson Auxiliary	14" OD	Dual
FLTA1R14171	Hendrickson	14" OD	Dual
FLTA1R9978	Hendrickson		
FLTA1S5175	Freightliner		
FLTA1S5176	Freightliner		
FLTA1S5186	Peterbilt		



HARDWARE

Part Number	Description
3150Y3457	Bracket- Air Ride



U-BOLTS

Part Number	Application	Details	Length	Shape	Thread	Weight
FLTUB010415	Paccar		15.5"	Semi-Round		17.094 Lbs
FLTUB010509		Grade 8	9"	Semi-Round	1"	
FLTUB013515	Paccar		15.5"	Semi-Round		16.895 Lbs
FLTUB128514		Grade 2	14.7"	Round	1.2"	
FLTUB128519		Grade 2	19.5"	Round	1/2"	
FLTUB150513	Paccar		13.45"	Square		11.957 Lbs
FLTUB340312	Trailer Suspension		12"	Round		6.97 Lbs
FLTUB340314	Trailer Suspension		14"	Round		7.914 Lbs
FLTUB340317	International		17"	Semi-Round		9.735 Lbs
FLTUB340405	Paccar		5"	Square		4.292 Lbs
FLTUB340408	Paccar		8"	Semi-Round		5.708 Lbs
FLTUB340409	Paccar		9"	Semi-Round		6.18 Lbs
FLTUB340410	Paccar		10"	Semi-Round		6.652 Lbs
FLTUB3404101	International		10"	Semi-Round		6.638 Lbs
FLTUB3404102		Grade 8	10"	Semi-Round	3/4"	
FLTUB340411	Paccar		11"	Semi-Round		9.991 Lbs
FLTUB340412	Kenworth		12"	Square		7.582 Lbs
FLTUB340472	International		7.25"	Semi-Round		5.222 Lbs
FLTUB340477	Freightliner		7.72"	Square		5.577 Lbs
FLTUB343505	Paccar		5"	Square		4.176 Lbs
FLTUB343510		Grade 8	10..5"	Round	3/4"	
FLTUB343557		Grade 8	5.75"	Square	3/4"	
FLTUB344808		Grade 8	8"	Semi-Round	3/4"	
FLTUB344810		Grade 8	10.6"	Round	3/4"	
FLTUB344811	Kenworth		11.14"	Round		6.708 Lbs
FLTUB3448116	Kenworth		11.65"	Round		6.95 Lbs
FLTUB344812	Kenworth		12.67"	Round		7.433 Lbs
FLTUB344885	Kenworth		8.58"	Round		5.5 Lbs
FLTUB540413		Grade 8	18.5"	Square	1 1/4"	
FLTUB540415		Grade 8	15.25"	Semi-Round	1 1/4"	
FLTUB540416		Grade 8	16.25"	Semi-Round	1 1/4"	
FLTUB540417		Grade 8	17"	Square	1 1/4"	
FLTUB5404172		Grade 8	17.25"	Semi-Round	1 1/4"	
FLTUB540418		Grade 8	18"	Semi-Round	1 1/4"	
FLTUB700405	Paccar		5"	Square		4.277 Lbs
FLTUB780314			14"	Round		11.056 Lbs
FLTUB780316			16"	Round		12.349 Lbs
FLTUB780408		Grade 8	8"	Square	7/8"	
FLTUB780410	Paccar		10"	Semi-Round		9.345 Lbs
FLTUB780411		Grade 8	11"	Square	7/8"	
FLTUB780513	Paccar		13.6"	Square		12.118 Lbs
FLTUB780514		Grade 8	14"	Round	7/8"	
FLTUB7805146		Grade 8	14.6"	Square	7/8"	
FLTUB780515		Grade 8	15"	Square	7/8"	
FLTUB7805151	International		15.38"	Semi-Round		13.545 Lbs

SUSPENSION

U-BOLTS

SUSPENSION

Part Number	Application	Details	Length	Shape	Thread	Weight
FLTUB7805155		Grade 8	15.5"	Square	7/8"	
FLTUB780516		Grade 8	16"	Square	7/8"	
FLTUB7805161		Grade 8	16"	Round	7/8"	
FLTUB783918		Grade 8	18"	Round	7/8"	
FLTUB783919		Grade 8	19"	Round	7/8"	
FLTUB784912	Kenworth		12.67"	Round		9.903 Lbs
FLTUB785516	International		16.75"	Round		12.543 Lbs
FLTUB823214	Paccar		14.37"	Round		11.37 Lbs
FLTUB980513		Grade 8	13.5"	Square	1 1/8"	



JACKS

Part Number	Description	Height	Length	Style	Type	Weight Rating
FLTHBJ12T	Bottle Jack	19"	12"	Bottle	Hydraulic	6 Ton
FLTHBJ12TLB	Bottle Jack	13.75"	10.65"	Bottle	Hydraulic	32 Ton
FLTHBJ20T	Bottle Jack	7.48"	6.5"	Bottle	Hydraulic	12 Ton
FLTHBJ20TLB	Bottle Jack	7.48"	6.5"	Bottle	Hydraulic	20 Ton
FLTHBJ32T	Bottle Jack	7.48"	6.5"	Bottle	Hydraulic	32 Ton
FLTHBJ32TLB	Bottle Jack	14"	9"	Bottle	Hydraulic	3 Ton
FLTHBJ8T	Bottle Jack	9"	6"	Bottle	Hydraulic	8 Ton
FLTJS12T	Stand	23"	13"	N/A	N/A	12 Ton
FLTJS2T	Stand	11.75"	8.66"	N/A	N/A	12 Ton
FLTJS3T	Stand	14"	8"	N/A	N/A	2 Ton
FLTJS6T	Stand	7.48"	6.5"	N/A	N/A	20 Ton



PLIERS

Part Number	Description
FLTAC4101357	Connecting Tool
FLTAC4113801	Crimper
FLTAC4113802	Crimper 90°



REFRACTOMETERS

Part Number	Description
PA203XK	5 Scale Digital



CABLE WRAPS

Part Number	Color	Kit	Length	Style	Type
FLTCW522	Gray	No	2.5'	Spiral	Universal
FLTCW523	Gray	No	8'	Spiral	Universal
FLTCW524	Gray	No	10'	Spiral	Universal



CARGO CONTROL

Part Number	Description	Details	Size
FLTCG79007	Chain, Working Load Limit 6,600 LBS	With Clevis, Grab Hooks	3/8" x 20'
FLTEFCB66170	E-Fitting	With Cam Buckle	2" X 12'
FLTEFR66175	E-Fitting	With Ratchet	2" X 12'
FLTEFR66176	E-Fitting	With Ratchet	2" X 16'
FLTEPDM66100	EPDM Rubber Strap		10"
FLTEPDM66102	EPDM Rubber Strap		15"
FLTEPDM66104	EPDM Rubber Strap		21"
FLTEPDM66106	EPDM Rubber Strap		31"
FLTEPDM66108	EPDM Rubber Strap		41"
FLTET30130	Galvanized Horizontal E-Track		10'
FLTET30135	Galvanized Horizontal E-Track		5'
FLTRLBG66067	Ratchet Load Binder, Braking Strength 33,000 LBS, Working Load Limit 11,000 LBS	With Grab Hooks	3/8"-1/2"
FLTRLBG66097	Ratchet Load Binder, Braking Strength 19,800 LBS, Working Load Limit 6,600 LBS	With Grab Hooks	5/16"-3/8"
FLTRSF66190	Wide Handle Ratchet Strap	With Flat Hooks	2" x 30'
FLTRSW66189	Ratchet Strap	With Wire Hooks	2" x 30'
FLRTRTF66186	Ratchet Tie Down	With Flat Hooks	2" x 27'
FLRTRTF66197	Ratchet Tie Down	With Flat Hook	4" x 30'
FLRTRTJ66187	Ratchet Tie Down	With J Hooks	2" x 27'
FLRTRTJ66198	Ratchet Tie Down	With J Hooks	4" x 30'
FLTSTCB70195	Steel Tube Cargo Bar	With 2 Pads	Fits: 90" to 105"
FLTWSD22733	Winch Strap	With Delta Ring	4" x 30'
FLTWSF66180	Winch Strap	With Flat Hook	4" x 30'
FLTWSJ22737	Winch Strap	With J Hook	4" x 30'



GLAD HAND SEALS

Part Number	Color	Description	Material	Length	Style	Type
FLTGH012	Black	1/2Ft Wide Surface		4.5"	1/2Ft Wide	Universal
FLTGH161	Blue		Polyurethane		Single Lip	Universal
FLTGHSEALBL	Blue		Polyurethane		1-1/4	Universal
FLTGHSEALRD	Red		Polyurethane			Universal



AIR LINES

Part Number	Color	Description	Details	Material	Length	Size
FLTC3151	Black/Green	Cables and Air Lines			12"	
FLTC3151G		3-in-1 ABS Electrical & Air Assembly	With Glad Hands			12'
FLTC3171	Black/Green	Cables and Air Lines			15"	
FLTC3171G		3-in-1 ABS Electrical & Air Assembly	With Glad Hands			15'
FLTCA312	Blue/Red	Air Hose			12"	
FLTCA315	Blue/Red	Air Hose			15"	
FLTCA317	Red	Air Hose			15"	
FLTCA318	Blue	Air Hose			15"	
FLTCA338	Blue	Air Hose			15"	
FLTCA339	Red	Air Hose			15"	
FLTCA340	Blue/Red	Air Hose			15"	
FLTCE051	Green	Cable			12"	
FLTCE071	Green	Cable			15"	
FLTCE071NA	Black Jacket	Cable, Straight			15"	
FLTCE096	Green	Cable			8"	
FLTCE118110	Black	Trailer Air Hose		Rubber	12"	
FLTCE1181108	Red	Trailer Air Hose		Rubber	12"	
FLTCE118111	Black	Trailer Air Hose		Rubber	12"	
FLTCE1181116	Blue	Trailer Air Hose		Rubber	12"	
FLTCE118112	Black	Trailer Air Hose		Rubber	12"	
FLTCE1181120	Blue, Red	Trailer Air Hose		Rubber	12"	
FLTCE118113	Black	Trailer Air Hose		Rubber	12"	
FLTCE118115	Black	Trailer Air Hose		Rubber	15"	
FLTCE1181150	Blue, Red	Trailer Air Hose		Rubber	15"	
FLTCE118117	Black	Trailer Air Hose		Rubber	15"	
FLTCE1181178	Red	Trailer Air Hose		Rubber	15"	
FLTCE118118	Black	Trailer Air Hose		Rubber	15"	
FLTCE1181186	Blue	Trailer Air Hose		Rubber	15"	
FLTCE118119	Black	Trailer Air Hose		Rubber	15"	
FLTCE120	Green	Cable			10"	

AIR LINES

TRAILER

Part Number	Color	Description	Details	Material	Length	Size
FLTCE144	Green	Cable			12"	
FLTCE180	Green	Cable			15"	
FLTCE216	Green	Cable			15"	
FLTCE244321	Black Jacket, Black Metal Plug	Cable, Coiled			12"	
FLTCE244621	Black Jacket, Black Metal Plug	Cable, Coiled			15"	
FLTCE320	Black	Cable			12"	
FLTCE321	Green	Cable			12"	
FLTCE321NA	Black	Cable			12"	
FLTCE421NA	Black Jacket	Cable, Coiled			12"	
FLTCE432316G		3-in-1 ABS Electrical & Air Assembly	With Glad Hands			15' /12'
FLTCE548	Black	Cable			15"	
FLTCE620	Black	Cable			15"	
FLTCE621	Black	Cable			15"	
FLTCE621NA	Black Jacket	Cable, Coiled			15"	
FLTCE621P7	Black	Cable			15"	
FLTCE625	Red	Cable			15"	
FLTCE921	Green	Cable			15"	
FLTCS320		Electrical Cable				
FLTCS701		Electrical Cable				
FLTCS720		Electrical Cable				
FLTCS731		Electrical Cable				
FLTGH006		Air Hose				
FLTGH008		Electrical Cable				
FLTGH010		Air Hose				
FLTTS18252		Spring Kit	U-Bolt Holder Included			20"
FLTTS18262		Spring Kit	U-Bolt Holder Included			16"
FLTTS18264		Spring Kit	Metal Clamp Included			16"
FLTTS18272		Spring Kit	Metal Clamp Included			20"



TRAILER HUBS

Part Number	Description	Diameter	Number Of Wheel Bolts	Oil Fill Level	Type
FLTHUBNALW	Assembly	11.25" Wheel Bolt Circle	10	20.88 Fl.Oz	Tapered N, Aluminum
FLTHUBNSTW	Assembly	11.25" Wheel Bolt Circle	10	20.88 Fl.Oz	Tapered N, Dual Steel
FLTHUBPALW	Assembly	11.25" Wheel Bolt Circle	10	30.80 Fl.Oz	Straight P, Aluminum

TRAILER HUBS

Part Number	Description	Diameter	Number Of Wheel Bolts	Oil Fill Level	Type
FLTHUBPSTW	Assembly	11.25" Wheel Bolt Circle	10	30.80 Fl.Oz	Straight P, Dual Steel



TRANSMISSION CLUTCHES

Part Number	Diameter	Pedal Assist	Spring	Torque
FLTC10723710	1.75" Spline		14" Stamped Angle Spring	860 Ft-Lbs
FLTC10734212	2" Spline		14" Stamped Angle Spring	860 Ft-Lbs
FLTC1076835	1.75" Spline		14" Stamped Angle Spring	620 Ft-Lbs
FLTC10805059	2" Spline	Yes	14" Stamped Angle Spring	400 Ft-Lbs
FLTC10839174	2" Spline	Yes	15.5" Stamped Angle Spring	1650 Ft-Lbs
FLTC10839181	2" Spline	Yes	15.5" Stamped Angle Spring	1400 Ft-Lbs
FLTC10892520	2" Spline	Yes	15.5" Stamped Angle Spring	1890 Ft-Lbs
FLTC10892525	2" Spline	Yes	15.5" Stamped Angle Spring	2050 Ft-Lbs
FLTC10892582	2" Spline	Yes	15.5" Stamped Angle Spring	1700 Ft-Lbs



TRANSMISSION CLUTCH PILOT BEARINGS

Part Number	Diameter
FLT62062RS2	2.4" OD
FLT63062RS2	2.8" OD



TURBOCHARGER ASSEMBLIES

Part Number	Application	Model Detail
FLTAT167735	Detroit Series 60	Model S400, 294-450 HP
FLTAT167736	Detroit Series 60	Model S400, 220-350 HP
FLTAT171701	Detroit Series 60	Model S400, 350-475 HP
FLTAT171702	Detroit Series 60	Model S400, 373-550 HP
FLTAT172743	Detroit Series 60	Model K31, 261-500 HP
FLTAT174260	CAT 3406C, 3406E	Model S410G, 372-500 HP, Engine S/N Prefixes 5EK, 6TS
FLTAT174269	CAT 3406E, C15	Model S410, 355-410 HP, Engine S/N Prefixes 51LW, 5EK, 6TS
FLTAT174825	Mack E7	Model S300A113, Exhaust Housing Air Ratio 1.00
FLTAT174826	Mack E7	Model S300A113, Exhaust Housing Air Ratio 0.90
FLTAT175963	CAT 3406E, 3456, C16	Model S410G, 441-600 HP, Engine S/N Prefix 7CZ
FLTAT177148	CAT 3406E, 3406C, C16	Model S410G, 425-550 HP, Engine S/N Prefixes 1LW, 2WS, 5EK
FLTAT177591	Mack AC460P	Model S430V095, 380-460 HP, AC-460P Engine
FLTAT177593	Mack AC460P	Model S430V, 460 HP, AC-460P Engine
FLTAT178011	CAT 3116	Model S2E 250 HP
FLTAT178063	CAT 3406B and 3406C	Model S4D, 460-500 HP, Engine S/N Prefix 2EK, 4CK
FLTAT178131	CAT 3406B and 3406C	Model S4DS, 350 HP
FLTAT178468	CAT 3126E, 3516B	Model S300, 250-350 HP, Engine S/N 1AJ00001-Up
FLTAT741154	CAT C15 Acert (Hp)	Model GTA4294BS, High Pressure
FLTAT741155	CAT C15 Acert (Lp)	Model GTA5518B, Low Pressure
FLTAT752538	CAT C13	Model GTA4088BS, High Pressure
FLTAT758160	Detroit Series 60	Model GTA4502V, 316-430 HP
FLTAT758204	Detroit Series 60	Model GTA4502V, 378-515 HP



WHEEL BEARINGS

WHEEL END

Part Number	Application	Details	Diameter	Finish	Type
FLT25820	Bus	Non-Powered Front (Steer) Outer Bearing	2.875" OD	Standard Polish	Tapered Roller Bearing Cup
FLT25877	Bus	Non-Powered Front (Steer) Outer Bearing	1.375" Bore	Standard Polish	Tapered Roller Bearing Cone
FLT3720	Truck	Standard FF Steer Axle Outer Bearing	3.6718" OD	Standard Polish	Tapered Roller Bearing Cup
FLT3782	Truck	Standard FF Steer Axle Outer Bearing	1.75" Bore	Standard Polish	Tapered Roller Bearing Cone
FLT39520	Truck	Standard L Powered Rear Drive Outer Bearing	4.4375" OD	Standard Polish	Tapered Roller Bearing Cup
FLT39590	Truck	Standard L Powered Rear Drive Outer Bearing	2.625" Bore	Standard Polish	Tapered Roller Bearing Cone
FLT572	Truck	Standard Rear Drive Axle Outer Bearing	5.5115" OD	Standard Polish	Tapered Roller Bearing Cup
FLT580	Truck	Standard Rear Drive Axle Outer Bearing	3.25" Bore	Standard Polish	Tapered Roller Bearing Cone
FLT592A	Truck	Standard Rear Drive Axle Inner Bearing	6" OD	Standard Polish	Tapered Roller Bearing Cup
FLT594A	Truck	Standard Rear Drive Axle Inner Bearing	3.75" Bore	Standard Polish	Tapered Roller Bearing Cone
FLTHM212011	Truck/Trailer	Standard FF Steer Axle Inner Bearing	4.8125" OD	Standard Polish	Tapered Roller Bearing Cup
FLTHM212049	Truck/Trailer	Standard FF Steer Axle Inner Bearing	2.6250" Bore	Standard Polish	Tapered Roller Bearing Cone
FLTHM218210	Trailer	Standard N Trailer Axle Inner Bearing	5.7864" OD	Standard Polish	Tapered Roller Bearing Cup
FLTHM218248	Trailer	Standard N Trailer Axle Inner Bearing	3.5423" Bore	Standard Polish	Tapered Roller Bearing Cone
FLTHM518410	Trailer	Standard P Trailer Axle Inner and Outer Bearing	6" OD	Standard Polish	Tapered Roller Bearing Cup
FLTHM518445	Trailer	Standard P Trailer Axle Inner and Outer Bearing	3.5" Bore	Standard Polish	Tapered Roller Bearing Cone
FLTJM207010	Bus	Non-Powered FF Steer Inner Bearing	3.7402" OD	Standard Polish	Tapered Roller Bearing Cup
FLTJM207049A	Bus	Non-Powered FF Steer Inner Bearing	2.1654" Bore	Standard Polish	Tapered Roller Bearing Cone
FLTSET401	Truck	Standard Rear Drive Axle Outer Bearing	5.5" OD	Standard Polish	Tapered Roller Bearing Cup and Cone Set

WHEEL BEARINGS

Part Number	Application	Details	Diameter	Finish	Type
FLTSET403	Truck	Standard Rear Drive Axle Inner Bearing	6" OD	Standard Polish	Tapered Roller Bearing Cup and Cone Set
FLTSET406	Truck	Standard FF Steer Axle Outer Bearing	4.5" OD	Standard Polish	Tapered Roller Bearing Cup and Cone Set
FLTSET408	Truck	Standard L Trailer Axle Inner and Outer Bearing	4.5" OD	Standard Polish	Tapered Roller Bearing Cup and Cone Set
FLTSET413	Truck/Trailer	Standard FF Steer Axle Inner Bearing	5.5" OD	Standard Polish	Tapered Roller Bearing Cup and Cone Set
FLTSET414	Trailer	Standard N Trailer Axle Inner Bearing	6" OD	Standard Polish	Tapered Roller Bearing Cup and Cone Set
FLTSET415	Trailer	Standard P Trailer Axle Inner and Outer Bearing	6" OD	Standard Polish	Tapered Roller Bearing Cup and Cone Set

WHEEL END



WHEEL RIMS

Part Number	Finish	Material	Max Load	Offset	Type
FLTAW225825SP	Standard Polish	Aluminum	7400 Lbs	6.59"	Tubeless
FLTAW225825XP	Extra Polish	Aluminum	7403 Lbs	6.59"	Tubeless



WHEEL SEALS

Part Number	Application	Axle	Finish	Material
FLTWS35058	Eaton, Ford, Freightliner, Kenworth, Meritor, International, Peterbilt, Volvo, Western Star	Front Steer	Standard Polish	HNBR
FLTWS38776	Eaton, Ford, Meritor, International, Volvo	Drive Axle	Standard Polish	HNBR
FLTWS40129	Spicer, Meritor, Eaton, Standard Forge	Trailer Axle	Standard Polish	HNBR
FLTWS42627	Eaton P-22, Fruehauf, Meritor, Pro-Par, Spicer (Tp Series)	Trailer Axle	Standard Polish	HNBR
FLTWS43761	Ford, Freightliner, Kenworth, Mack, Meritor, International, Peterbilt, Volvo, Western Star	Front Steer	Standard Polish	HNBR
FLTWS46300	Spicer, Meritor, Eaton, Standard Forge	Trailer Axle	Standard Polish	HNBR

WHEEL SEALS

Part Number	Application	Axle	Finish	Material
FLTWS47691	Eaton, Ford, Freightliner, Kenworth, Meritor, International, Peterbilt, Volvo, Western Star	Rear Drive	Standard Polish	HNBR

WHEEL END



all makes parts search



VEHICLE SPECIFIC CATALOG

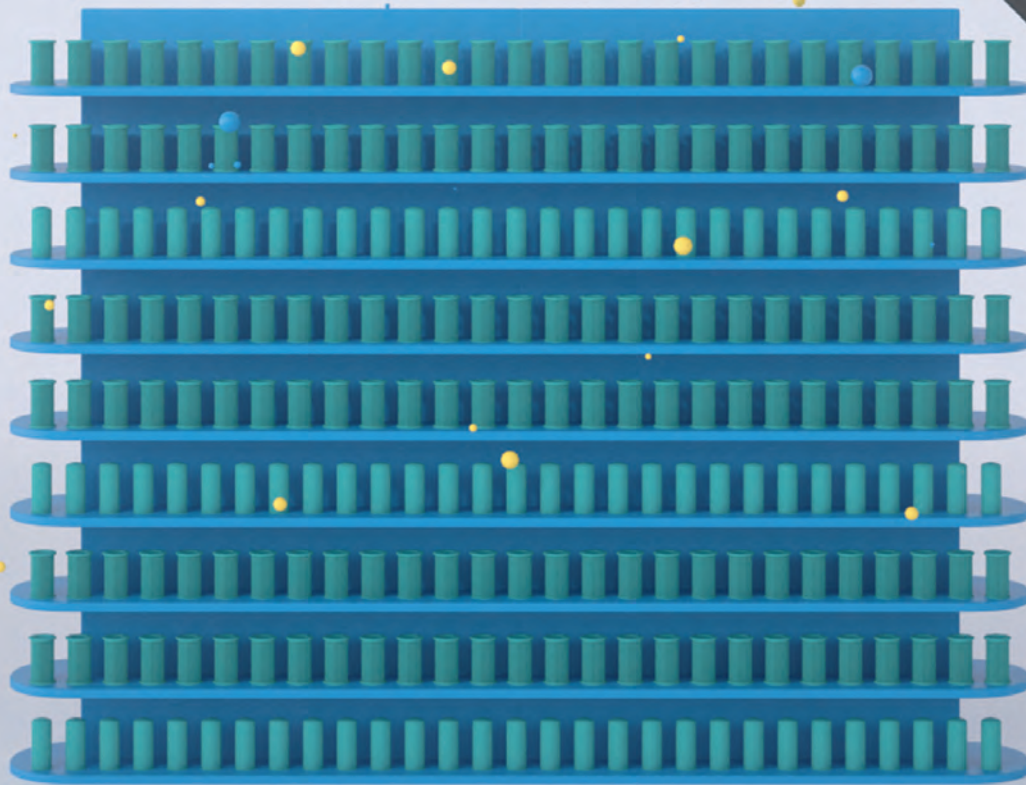

- The only VIN based catalog in the industry
- Search and purchase OEM

- Aftermarket and All Makes parts
- Order online 24/7 with preferred dealerships

repairlinkSM

Visit repairlinkshop.com



All material in this literature is as accurate as known at time of publication, but is subject to change without notice. Fleetrite®, International®, Navistar® and IC Bus™ are trademarks or registered trademarks of Navistar, Inc. ©2022 Navistar, Inc. Lisle, IL 60532 Printed in the U.S. PBC-22-1472

